

REVISIONS AND ISSUES		DATE		DWG. NO.	
LOCATION OF REVISIONS ARE INDICATED ON DWG. AS 				RC-3BS-01	
ISSUED FOR PHASE 01		31/08/07			
ISSUED FOR TENDER DRAWING		24/04/08			

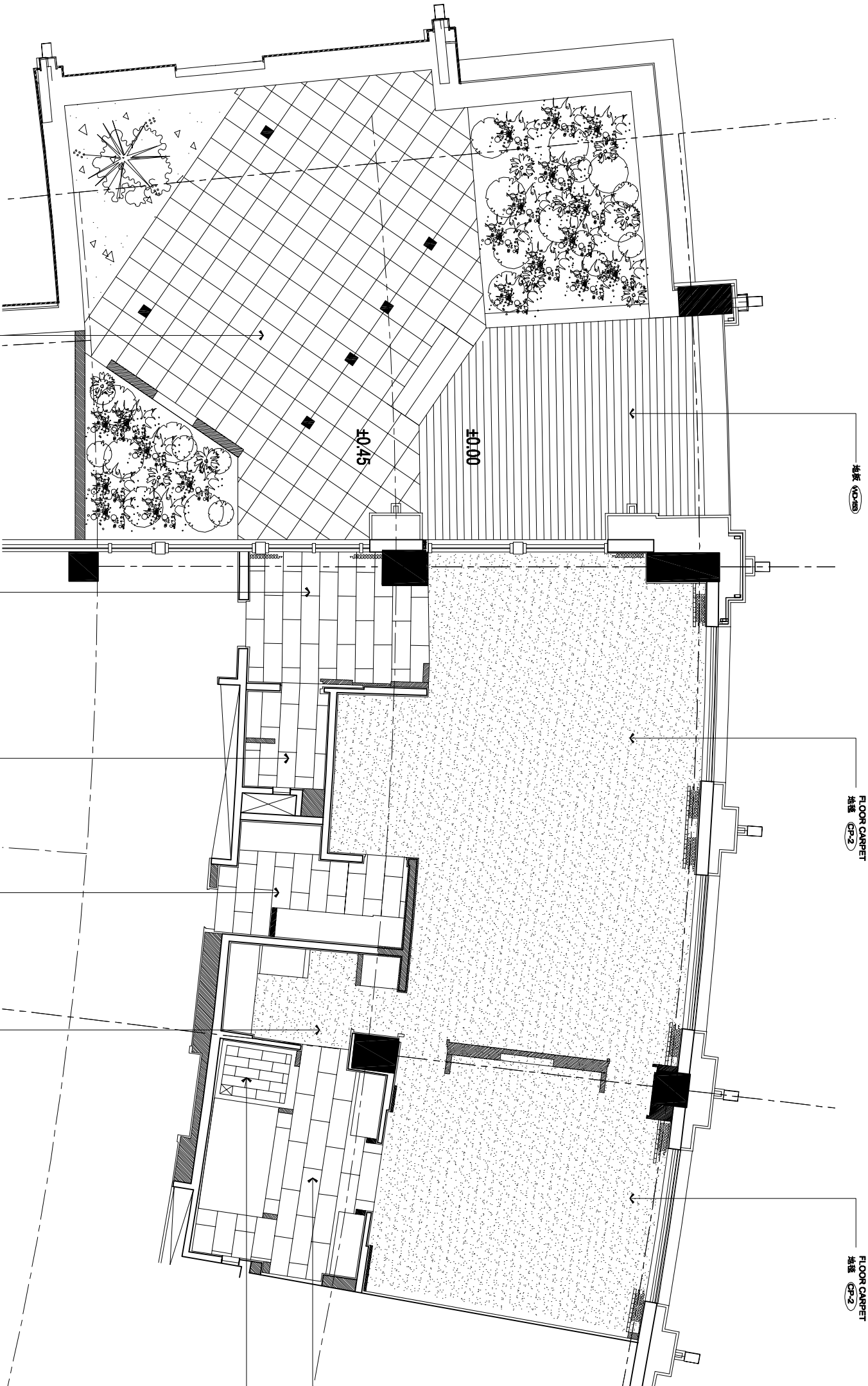

REVISIONS AND ISSUES		DATE		DATE	
LOCATION OF REVISIONS ARE INDICATED ON DWG. AS		31/08/27			
ISSUED FOR PHASE 01					
ISSUED FOR TENDER DRAWING		24/04/08			



REVISIONS AND ISSUES				CHHADA SIEMBIEDA LEUNG				THE INTERCONTINENTAL SUZHOU				3 BAYS SUITE ROOM				DWG. NO.	
LOCATION OF REVISIONS ARE INDICATED ON DWG. AS				Limited, Design Consultants Hong Kong				JIANGSU, CHINA				FLOOR COVERING PLAN				FC-3BS-01	
1	ISSUED FOR PHASE 01	DATE	31/08/27	5				8				DATE	4/26/09	SCALE	1: 50 (A1) / 1: 100 (A3)	PROJECT NO.	07-01
2	ISSUED FOR TENDER DRAWING	24/04/09		6				10				DRAWN BY	STEPHEN	APPROVED BY			
3				7				11				FILE NAME	3 BAYS SUITE ROOM (A1-A3).dwg				REVISION / 2

[illegible][illegible]

ELECTRICAL SCHEDULE	
CODE	DESCRIPTION
1	TELEPHONE OUTLET
2	FACSIMILE OUTLET
3	TELEPHONE OUTLET FOR INTERNET
4	TV ANTENNA JACK
5	AV ANTENNA JACK
6	JUNCTIONBOX
7	ELECTRIC OUTLET
8	SHAVER OUTLET
9	JUNCTIONBOX
10	AC SUPPLY
11	SPEAKER UNIT
12	SMOKE DETECTOR
13	SPRINKLER HEAD
14	ELECTRIC OUTLET FOR HANDDRYER
15	DOOR BELL
16	SPEAKER
17	CHIME
18	WALL BOX PRESET CONTROL
19	DIMMER CONTROL PANEL
20	TRANSFORMER
21	EMERGENCY CIRCUIT
22	WALL MTD. SOCKET OUTLET
23	FLOOR MOUNTED SOCKET OUTLET
24	ON/OFF SWITCH
25	LOCAL DIMMER SWITCH
26	MICROSWITCH
27	MASTER SWITCH
28	CURTAIN SWITCH
29	THERMOSTAT CONTROL
30	
31	
32	
33	
34	
35	
36	
37	
38	
39	
40	
41	
42	
43	
44	
45	
46	
47	
48	
49	
50	
51	
52	
53	
54	
55	
56	
57	
58	
59	
60	
61	
62	
63	
64	
65	
66	
67	
68	
69	
70	
71	
72	
73	
74	
75	
76	
77	
78	
79	
80	
81	
82	
83	
84	
85	
86	
87	
88	
89	
90	
91	
92	
93	
94	
95	
96	
97	
98	
99	
100	

DRAWING SCHEME		
CODE	DESCRIPTION	名称
①	FURNITURE ITEM	家具编号
LD	LAMP ITEM	灯具编号
CB	CARPET ITEM	地毯编号
CT	CERAMIC TILE ITEM	瓷砖编号
FA	FABRIC ITEM	面料编号
GL	GLASS ITEM	玻璃编号
MT	METAL ITEM	金属编号
PT	PAINT ITEM	油漆编号
ST	STONE MATERIAL ITEM	石材编号
WC	WALLCOVERING ITEM	墙纸编号
WD	WOOD ITEM	木材编号
BA	SANITARY WARE ITEM	卫生洁具编号
1 Ps	DETAIL ITEM	大样编号
2	DETAIL LOCATION	大样位置
RE.	REFER TO DETAIL	参考大样

DRAWING ITEM	
IE-1.2.03 (SMRPE)	
1E	DRAWING STYLE
1.2	FLOOR NO., SPACE NO.
03	DRAWING ORDER
	图式类号
	楼层编号, 空间编号
	图纸顺序编号

DRAWING STYLE	
CODE	DESCRIPTION
FF-	FLYTILE & FURNISHING PLAN
AR-	REFLECTED CEILING PLAN
AC-	ARCHITECTURAL & INFORMATION PLAN
EM-	ELECTRICAL & MECHANICAL PLAN
FC-	FLOOR COVERING PLAN
IE-	INTERIOR ELEVATION
FD-	FLYTILE DETAILS
FU-	FURNISHING DETAILS

BUILDING LOCATION[illegible]

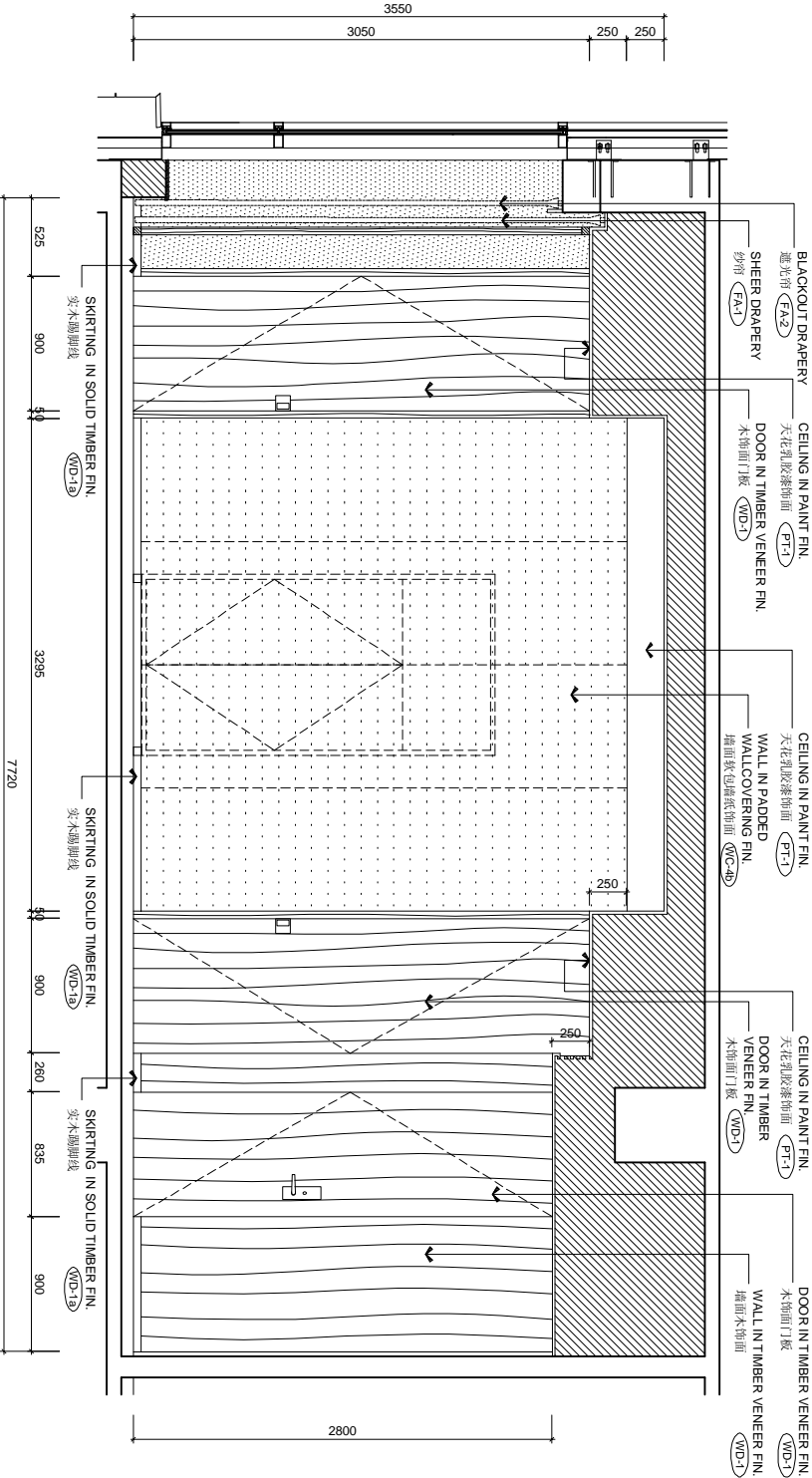

ELEVATION 3
SCALE 1:25

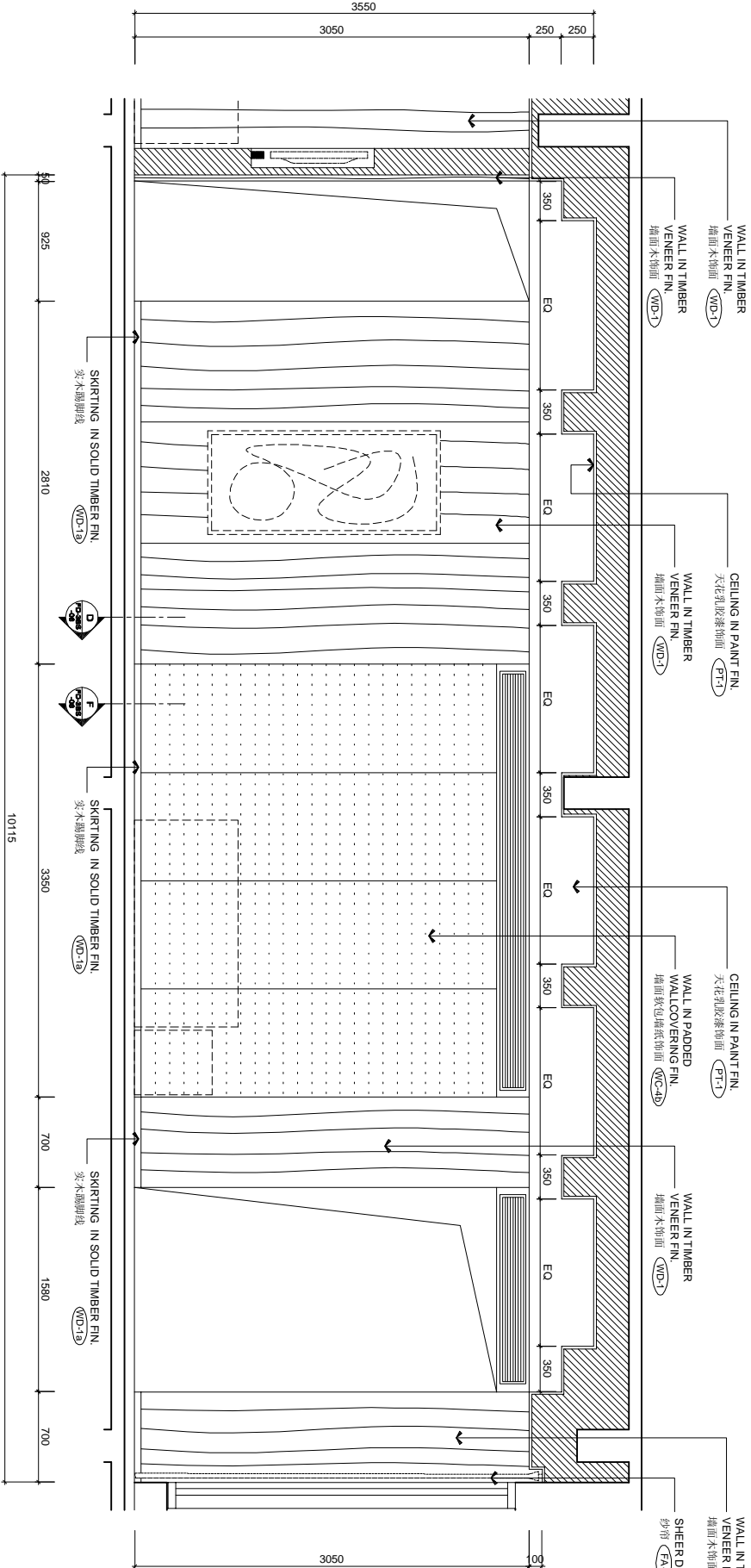

ELEVATION 4
SCALE 1:25

REVISIONS AND ISSUES										DATE									
LOCATION OF REVISIONS ARE INDICATED ON DWG. AS										24/04/09									
ISSUED FOR TENDER DRAWING																			
</																			

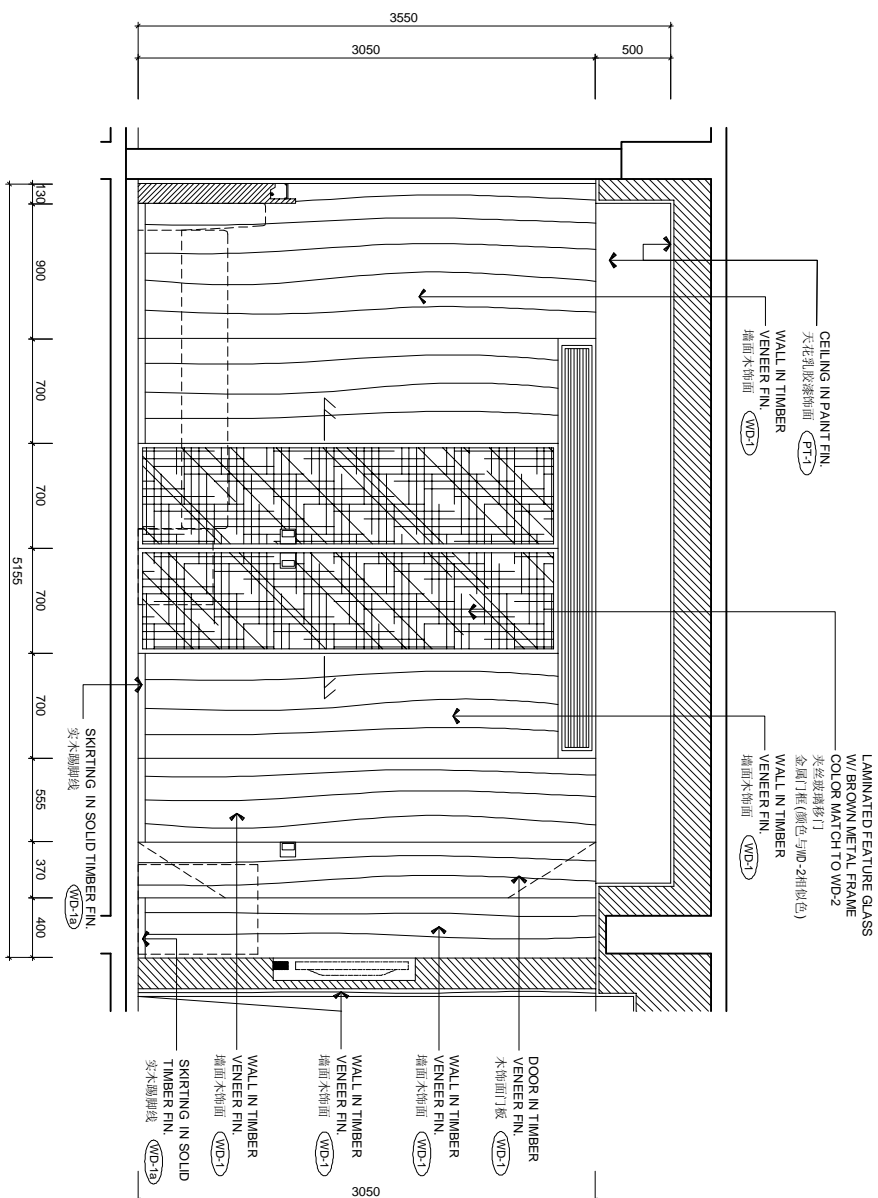
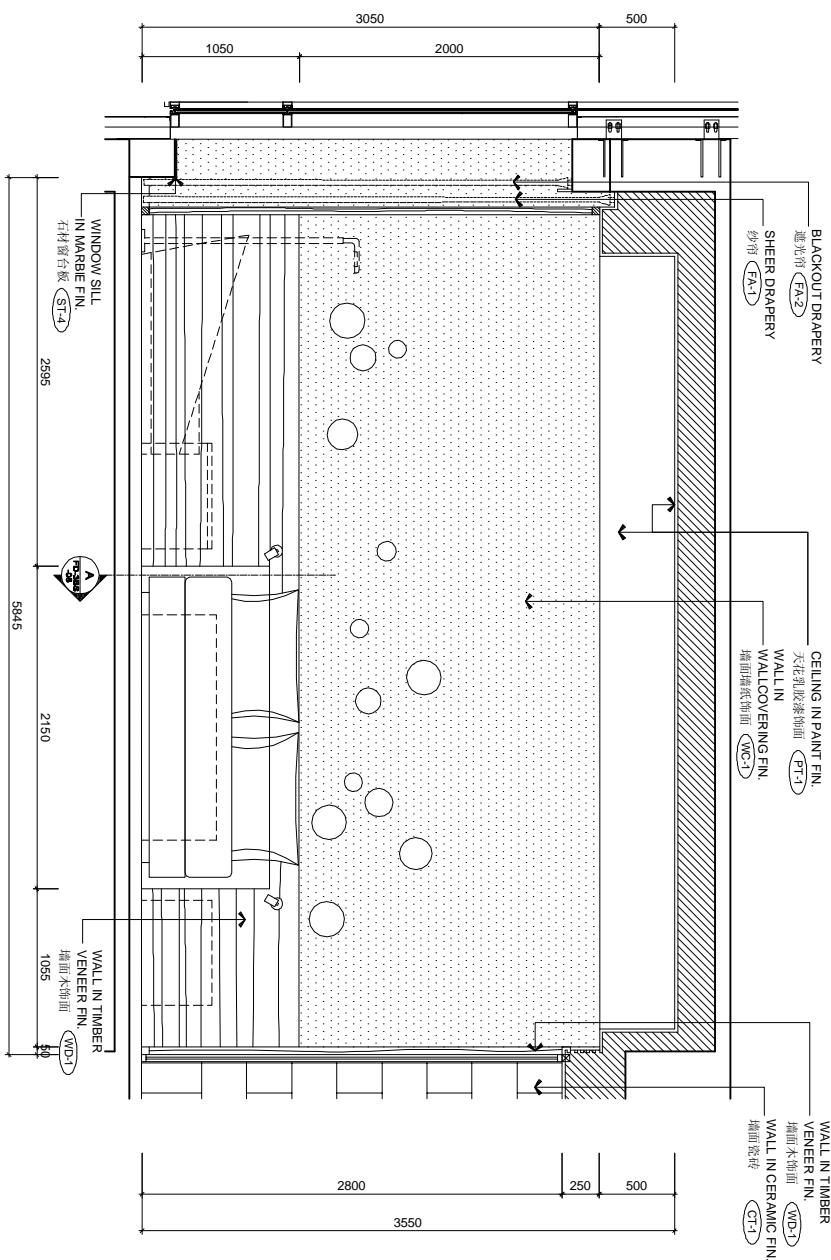
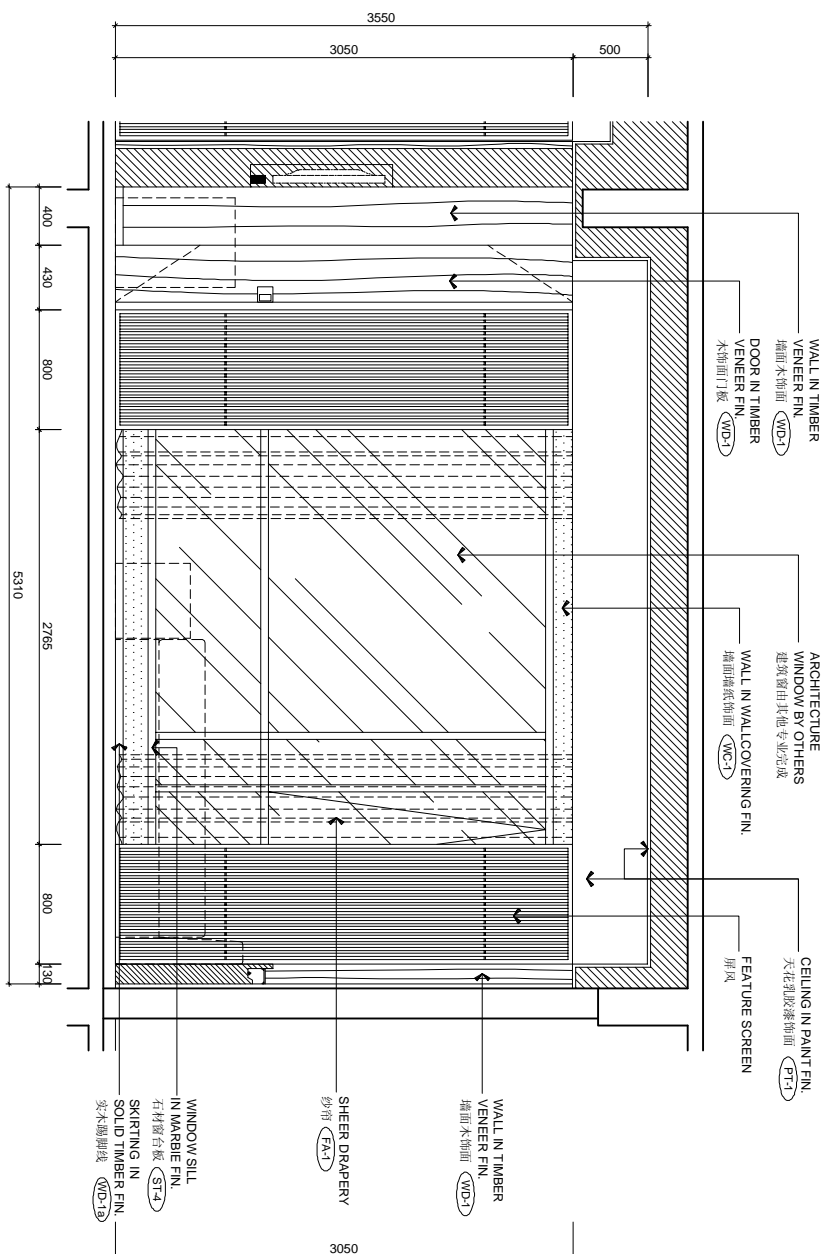
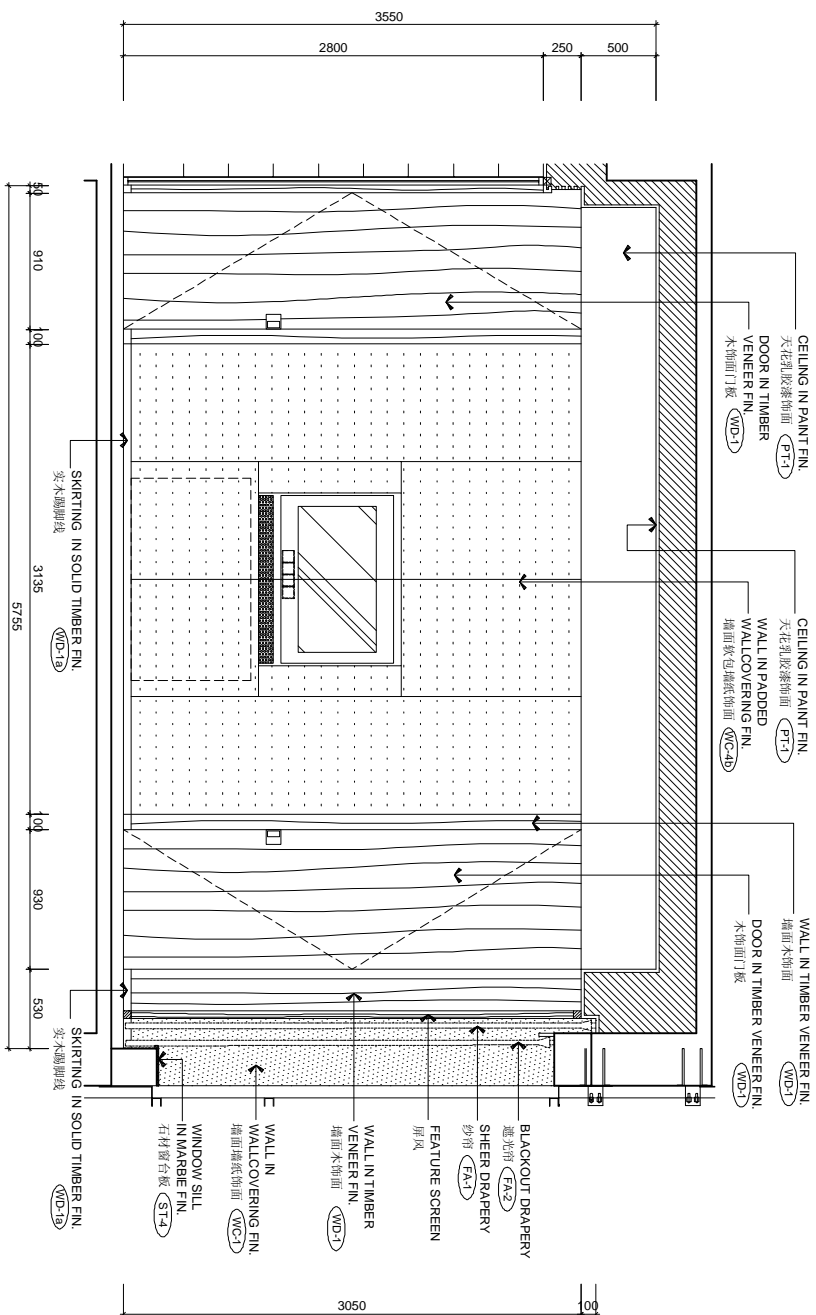

REVISIONS AND ISSUES		DATE	DWG. NO.	
LOCATION OF REVISIONS ARE INDICATED ON DWG. AS				
1	ISSUED FOR TENDER DRAWING	200408		
2				
3				

CHHADA SIEMBIEDA LEUNG
Limited Design Consultants Hong Kong

ALL DRAWINGS, PRINTING & SPECIFICATIONS ARE THE PROPERTY OF CHHADA SIEMBIEDA LEUNG. ANY UNAUTHORIZED REPRODUCTION OR DISTRIBUTION IS STRICTLY PROHIBITED. ANY DISCREPANCIES SHALL BE REPORTED IMMEDIATELY TO CHHADA SIEMBIEDA LEUNG LTD. IMMEDIATELY BY THE CONTRACTOR AND/OR PROJECT MANAGER.

THE INTERCONTINENTAL SUZHOU
JIANGSU, CHINA

3 BAYS SUITE ROOM ELEVATIONS

IE-3BS-03

DATE	SCALE	PROJECT NO.
4/25/09	1:250(1:1) : 50(1:3)	

DRAWN BY	APPROVED BY	07-01
STEPHEN		

FILE NAME: F:\VICTOR\PROJECTS\17-Drawing\17-0709\3Bays Suite\3Bays Suite\3Bays Suite.dwg

17-0709 (27)

REVISION: 1

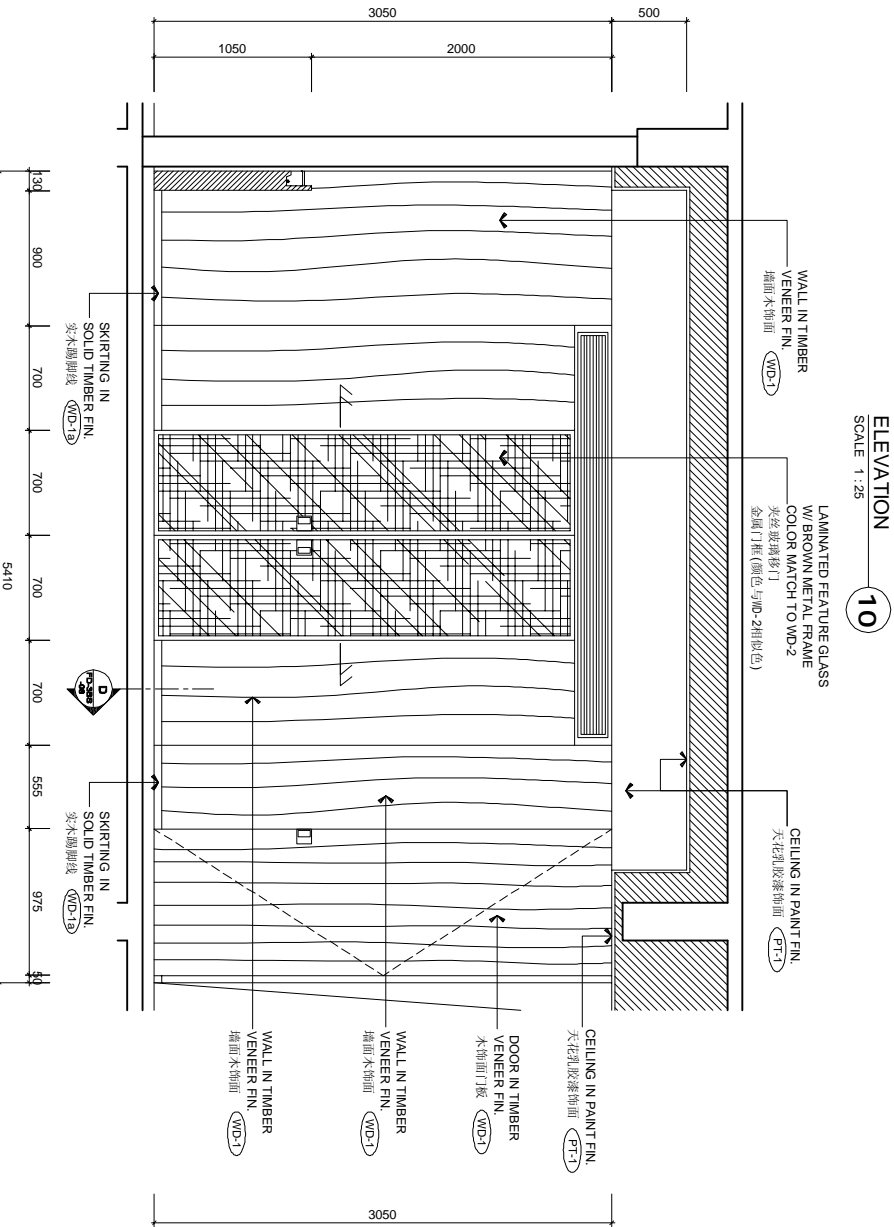
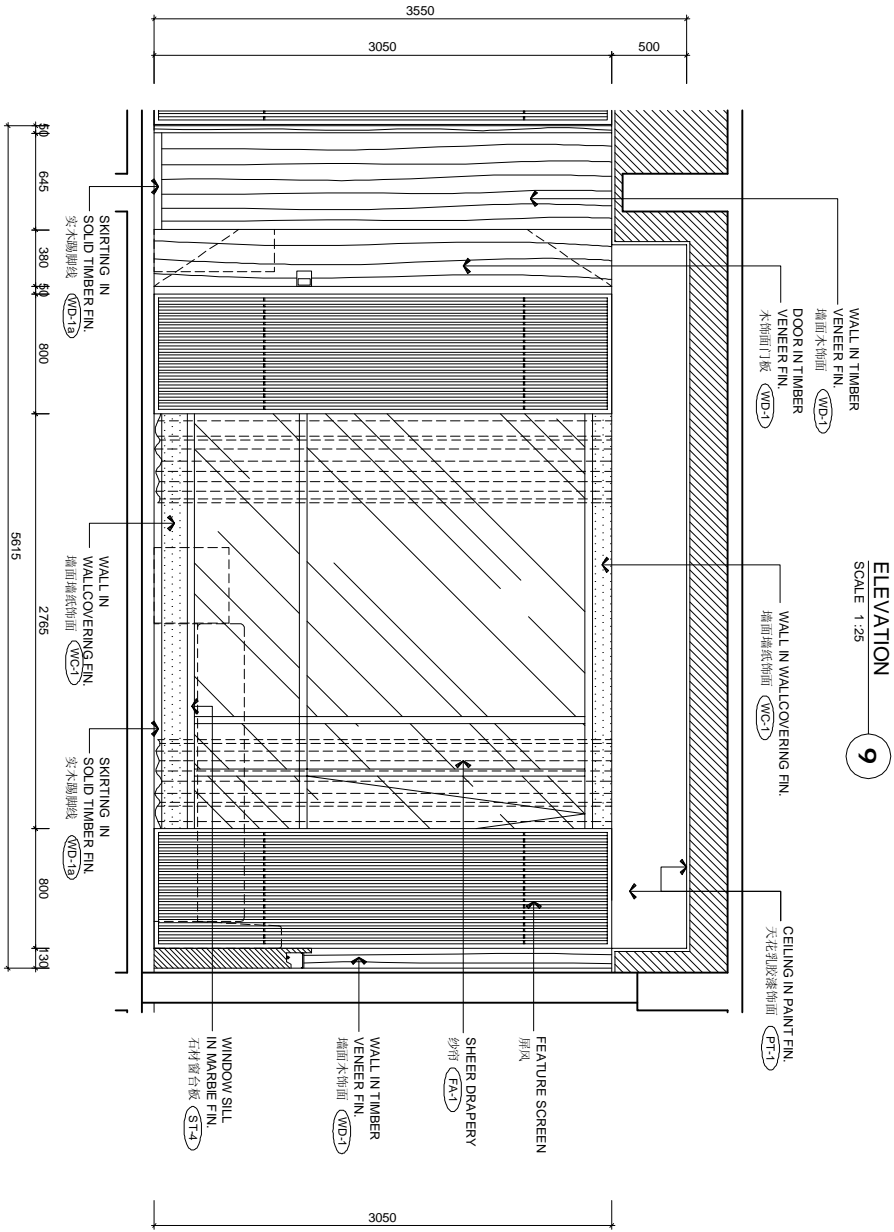
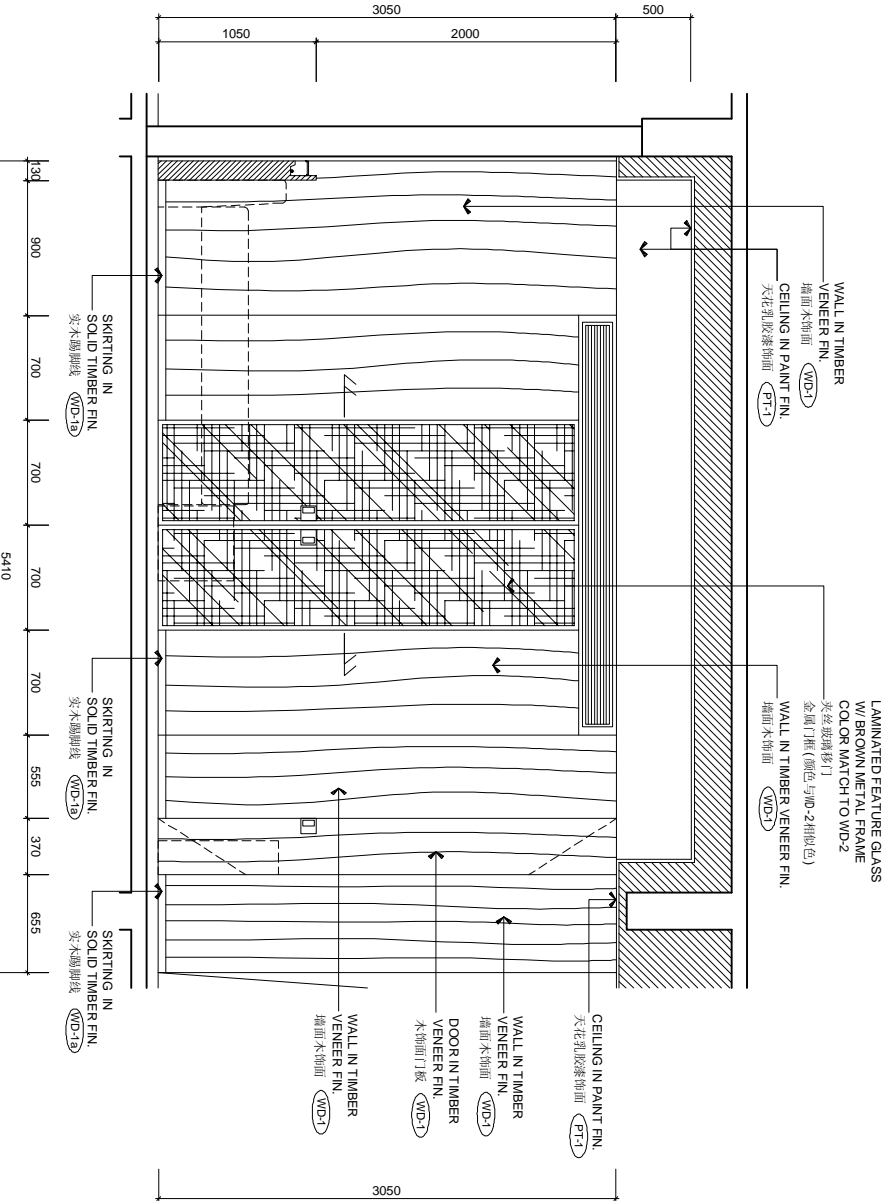
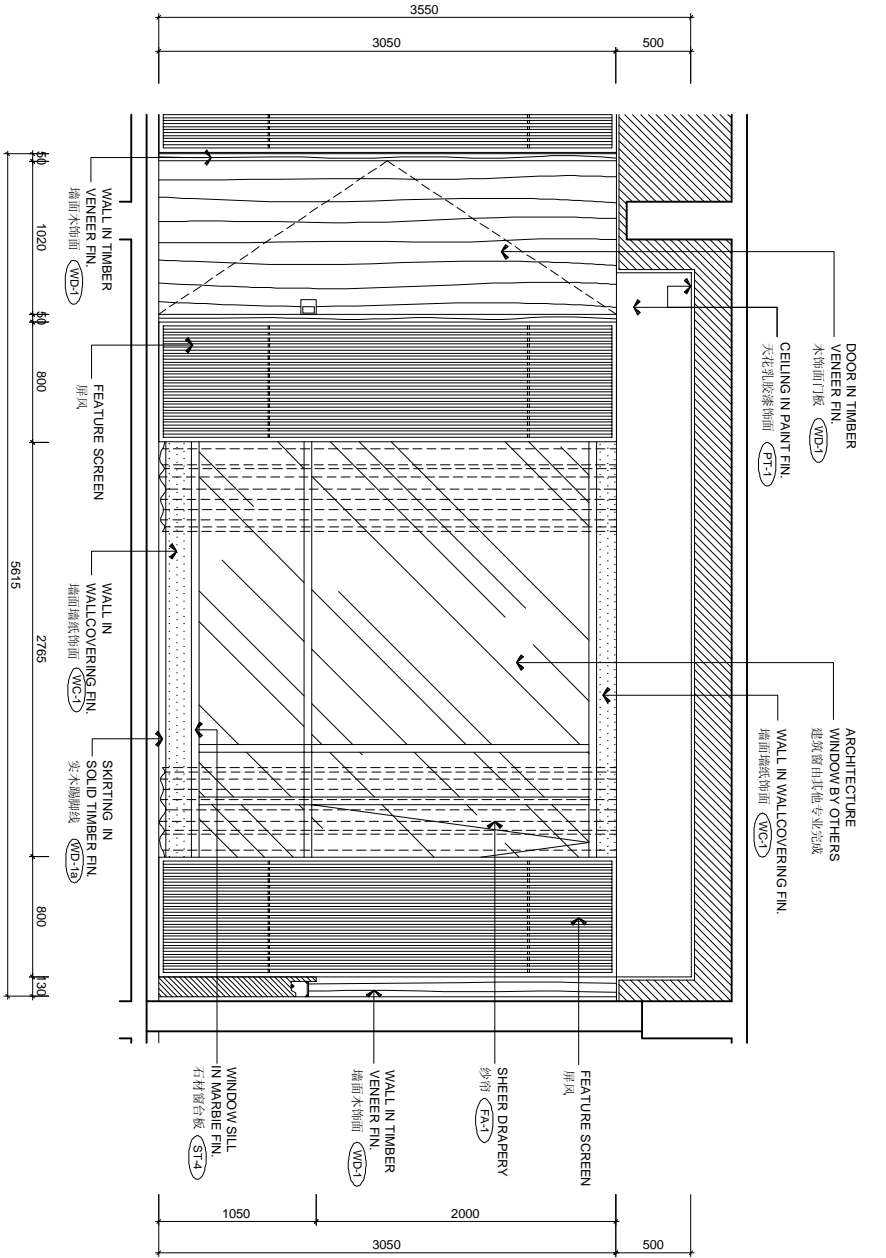

REVISIONS AND ISSUES				CHHADA SIEMBIEDA LEUNG			
LOCATIONS OF REVISIONS ARE INDICATED ON DWG. AS				Limited, Design Consultants Hong Kong			
1	ISSUED FOR TENDER DRAWING	DATE		THE INTERCONTINENTAL SUZHOU			
1		24/04/18		JIANGSU, CHINA			
2				3 BAYS SUITE ROOM ELEVATIONS			
3				DRAWN BY: STEPHEN			
4				APPROVED BY: 07-01			
5				PROJECT NO. IE-3BS-04			
6				DWG. NO. IE-3BS-04			
7				REVISION: A			

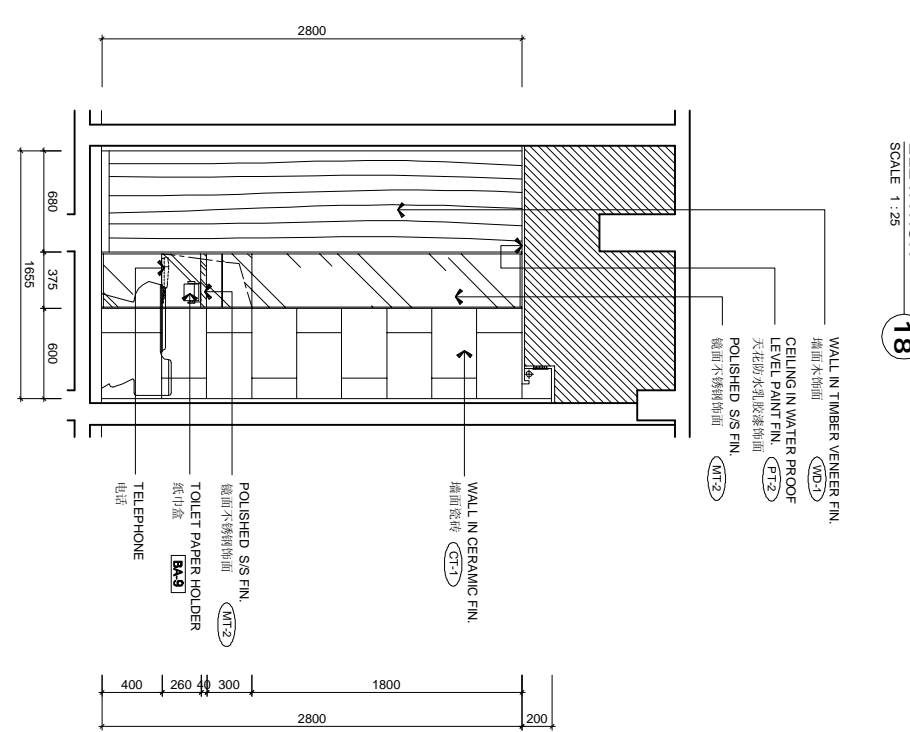
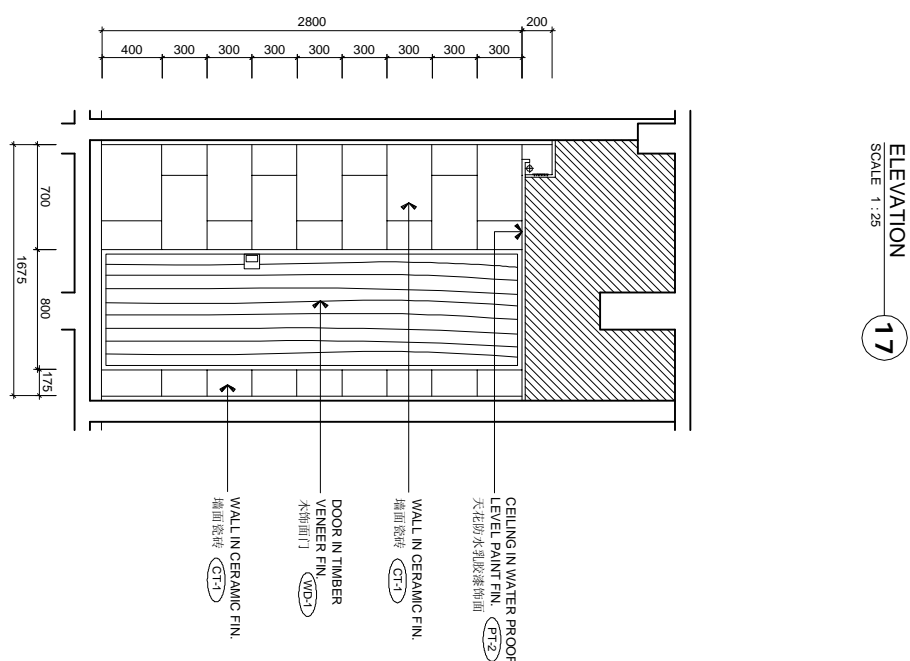
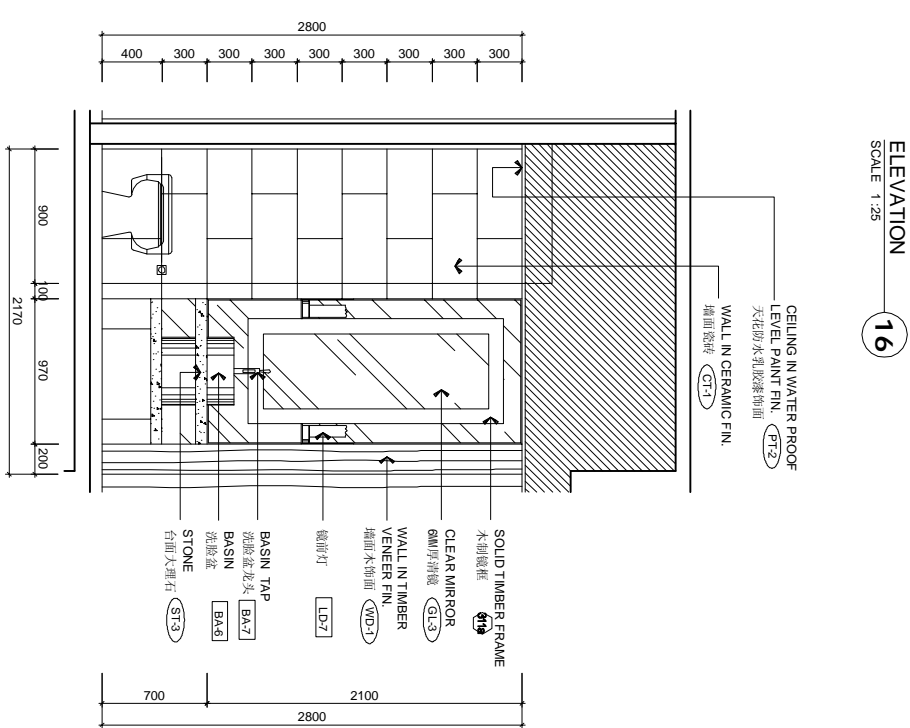
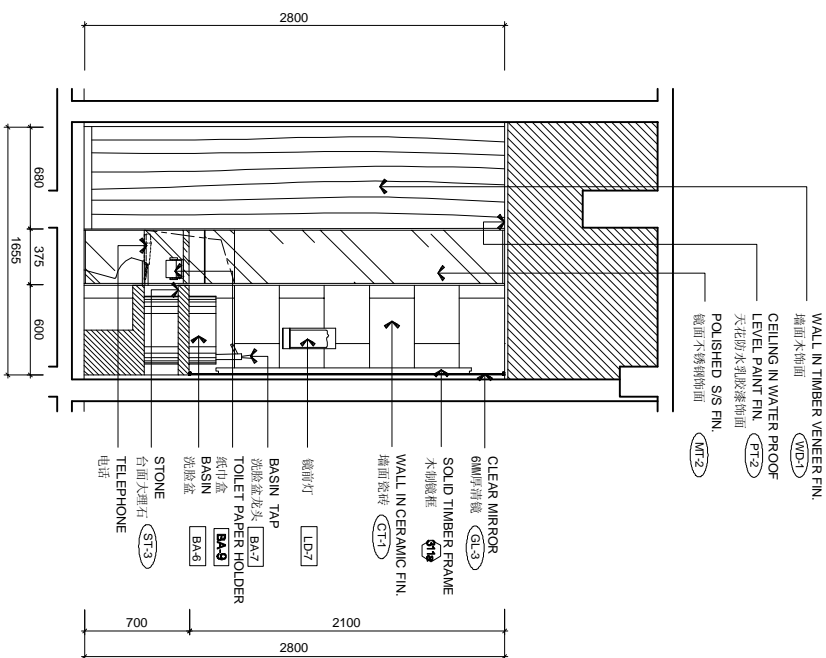
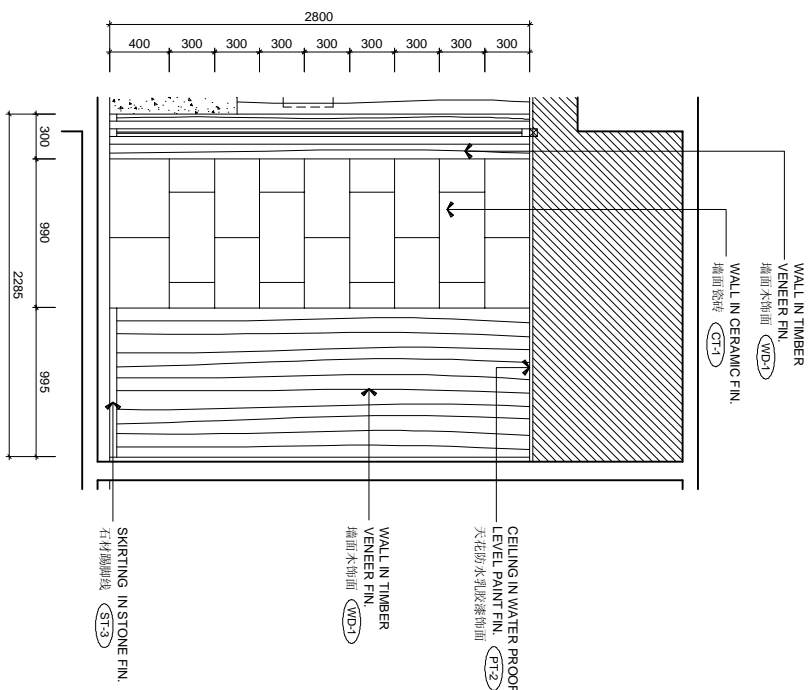
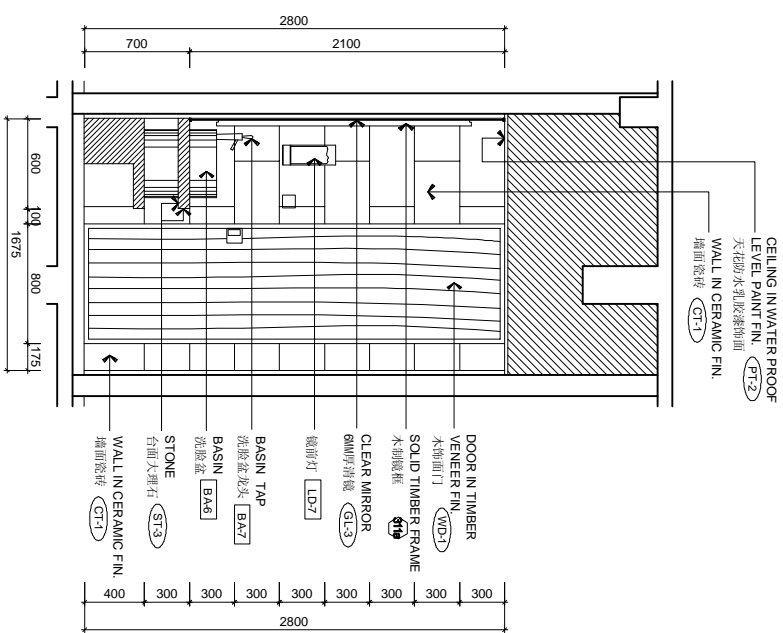

REVISIONS AND ISSUES									
LOCATION OF REVISIONS ARE INDICATED ON DWG. AS 									
REQUIRED FOR TENDER DRAWING									
		DATE							
		ZK0898							
									
									
									
									
CHI HADA SIEMBIEDA LEUNG Limited Design Consultants Hong Kong									
ALL REVISIONS MUST BE REPRODUCED AS THE PROPERTY OF CHI HADA SIEMBIEDA LEUNG. SAME SHALL BE RETURNED AT COMPLETION OF WORKS. DO NOT SCALE DRAWING. ANY CORRECTIONS SHALL BE REPORTED IMMEDIATELY TO CHI HADA SIEMBIEDA LEUNG S.T. IMMEDIATELY BY THE CONTRACTOR (PERSON) PRIOR TO PROCEED.									
THE INTERCONTINENTAL SUZHOU JIANGSU, CHINA									
3 BAYS SUITE ROOM ELEVATIONS									
IE-3BS-06									
DWG. NO.									
PROJECT NO.									
SCALE 1 : 20(=1) : 50(M)									
DATE 4/25/09									
DRAWN BY STEPHEN									
APPROVED BY									
07-01									
FILE NAME F:\CADD PROJECT\Drawing Intercontinental Hotel\Room & Kitchen Room\dwg\IE-3B-S-BAY.dwg									
E.C.D. dwg									
SURVEYOR (P.T.F.)									
REVISION 									

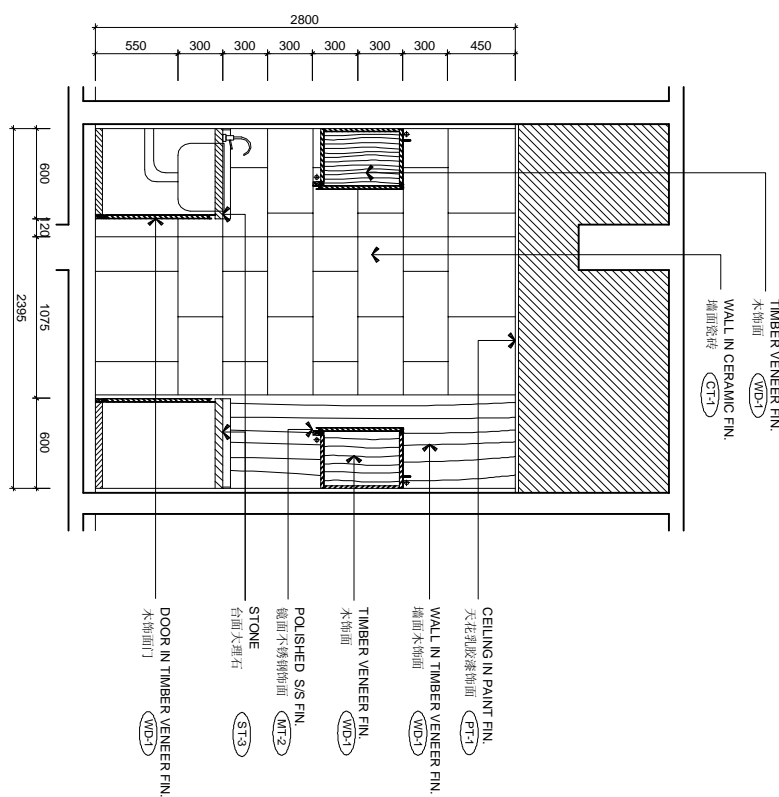
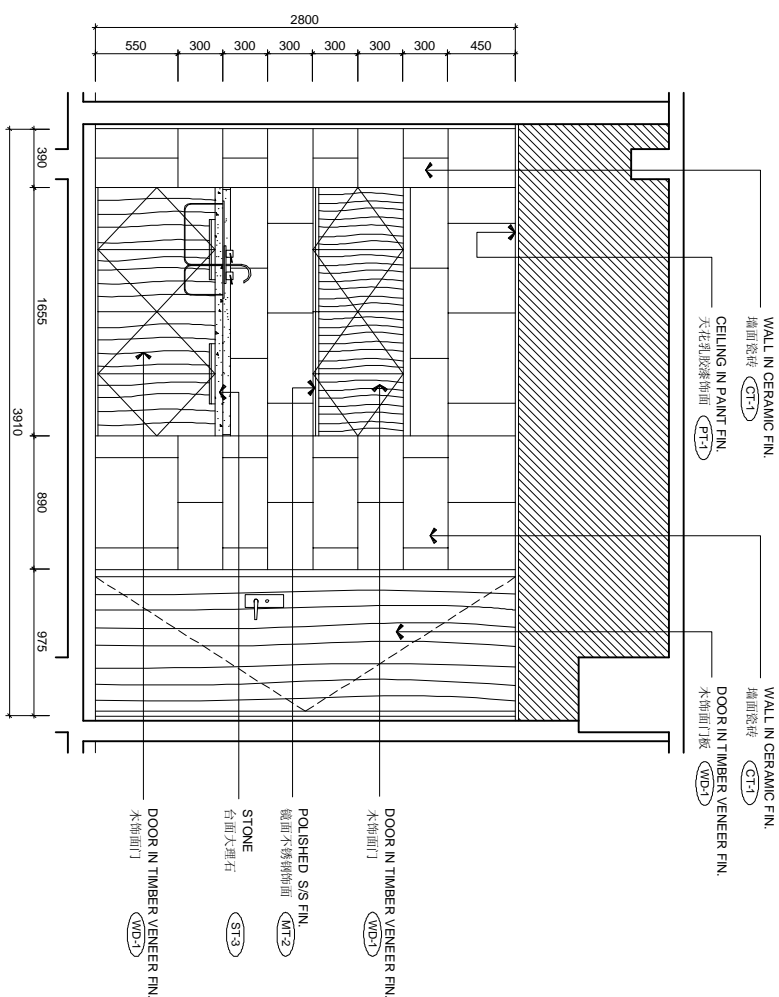

ELEVATION
SCALE 1:25
22

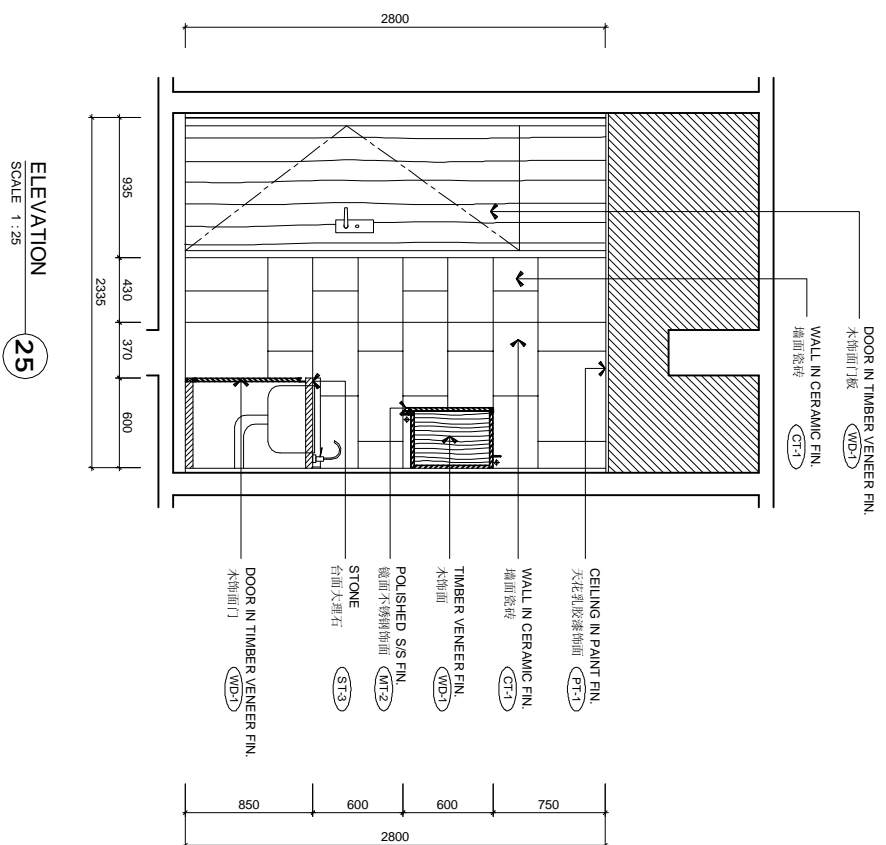
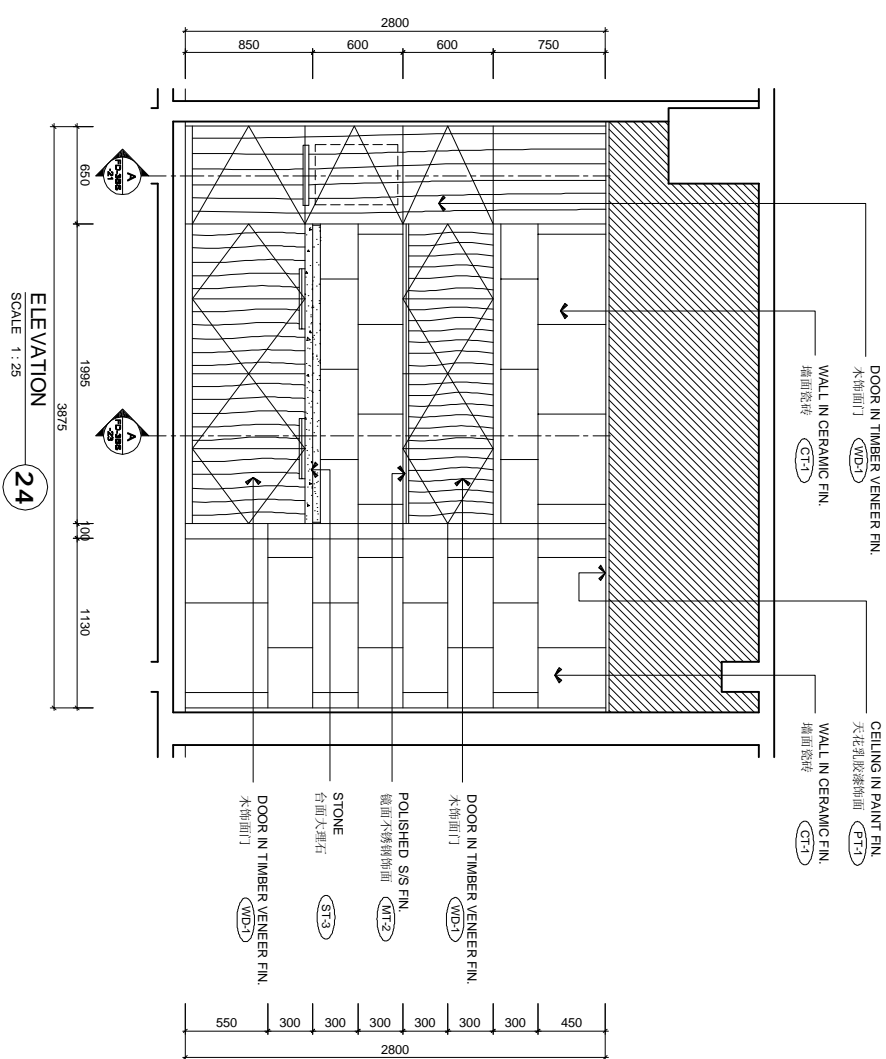

ELEVATION
SCALE 1:25
25

REVISIONS AND ISSUES		DATE	4	5
LOCATIONS OF REVISIONS ARE INDICATED ON DWG. AS				
1	ISSUED FOR TENDER DRAWING	24-04-2019	8	9
2			10	11
3			12	

CHHADA SIEMBIEDA LEUNG
Limited, Design Consultants Hong Kong

Limited. Design Consultants Hong Kong

THE INTERCONTINENTAL SUZHOU
JIANGSU CHINA

JIANGSU, CHINA

3 BAYS SUITE ROOM ELEVATIONS

DWG. NO.

IE-3BS-07

PROJECT NO.		07-01
DATE	4/25/09	SCALE 1:250(1)=50(A3)
DRAWN BY	STEPHEN	APPROVED BY
FILE NAME F:\LEID PROJECT\1-drawing 圖紙存檔\1-CSL\外網圖\1-Queen from a Workshop Room LE 01.dwg		

IE 01.dwg

REVISION 2

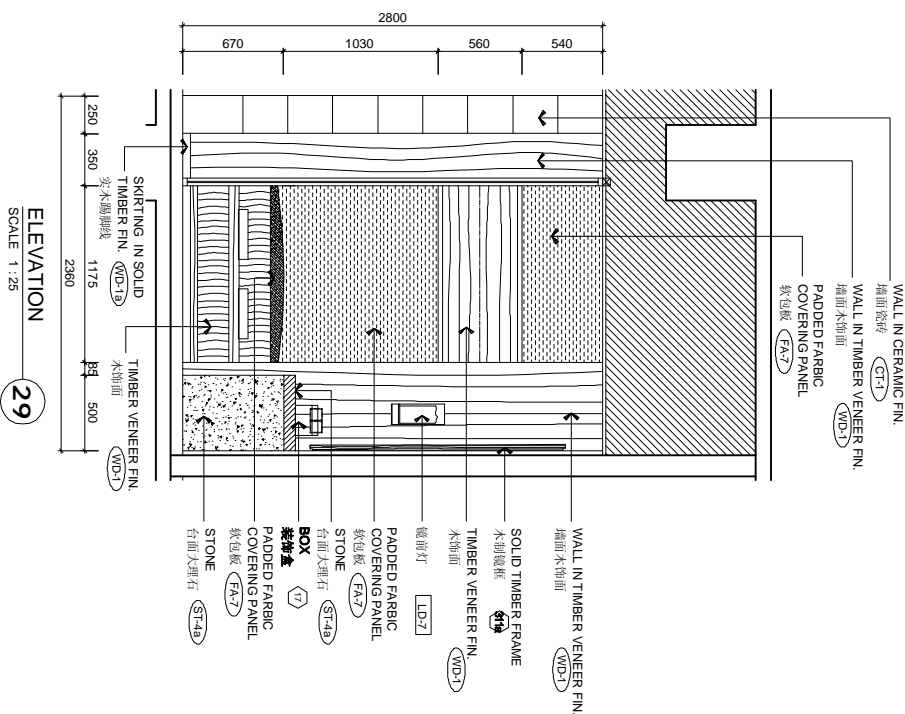
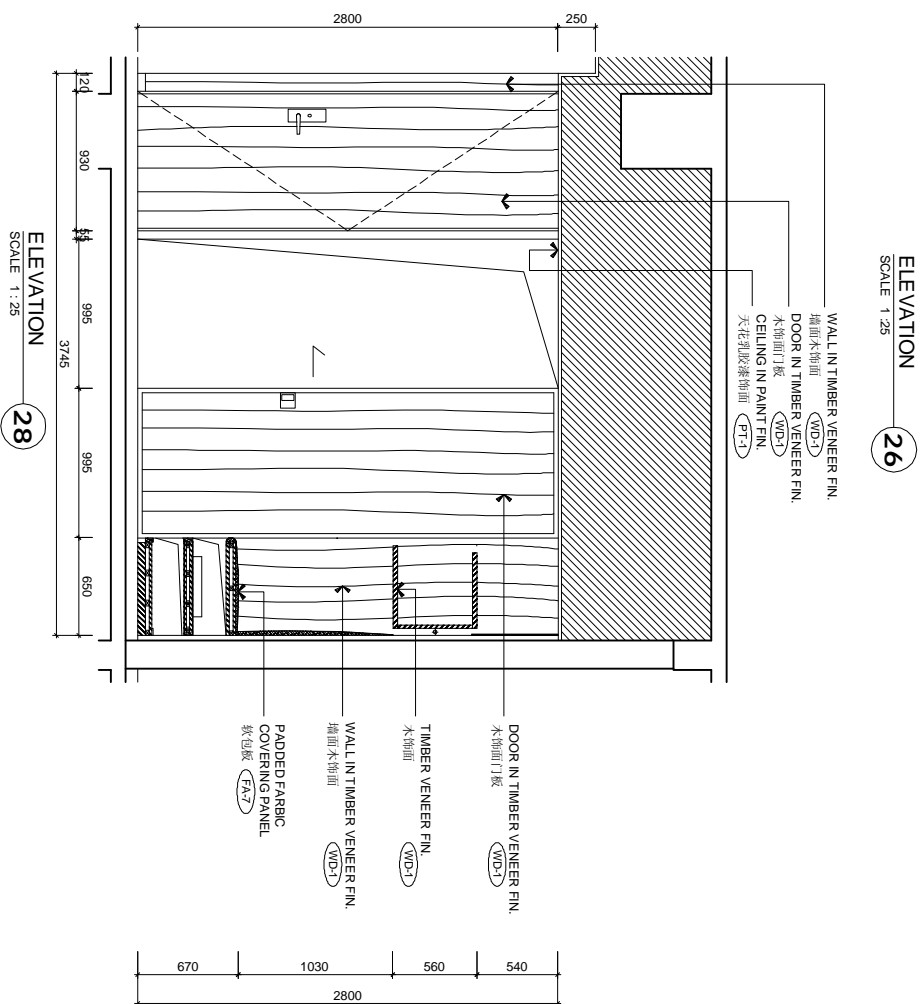
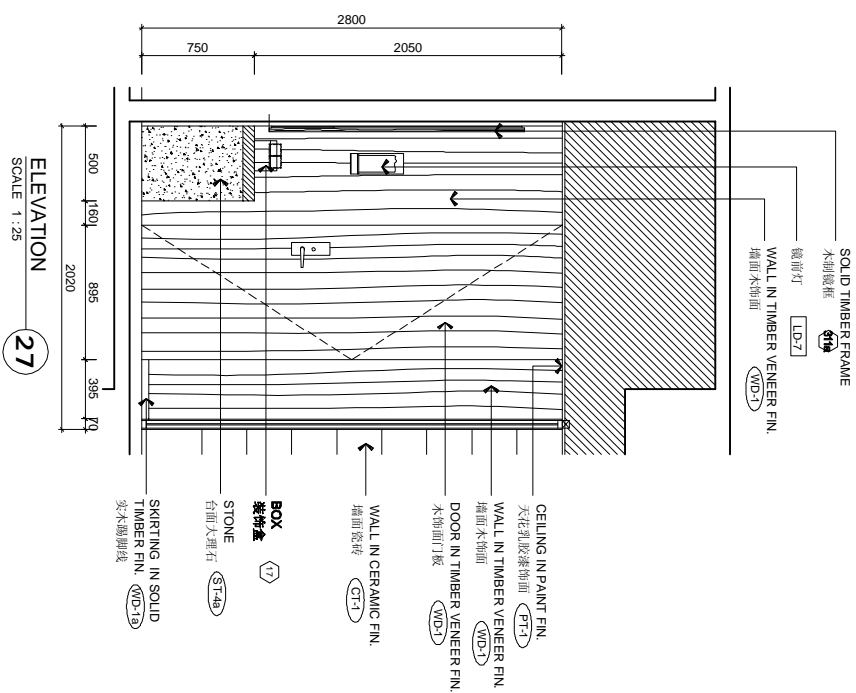
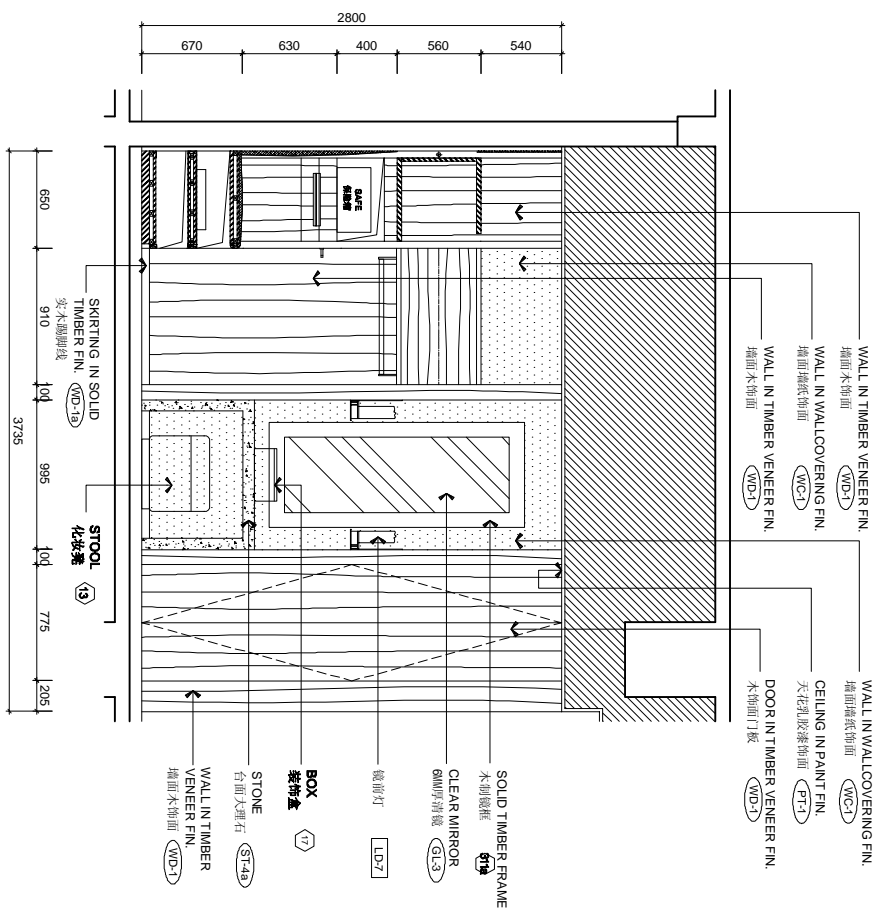
[illegible]

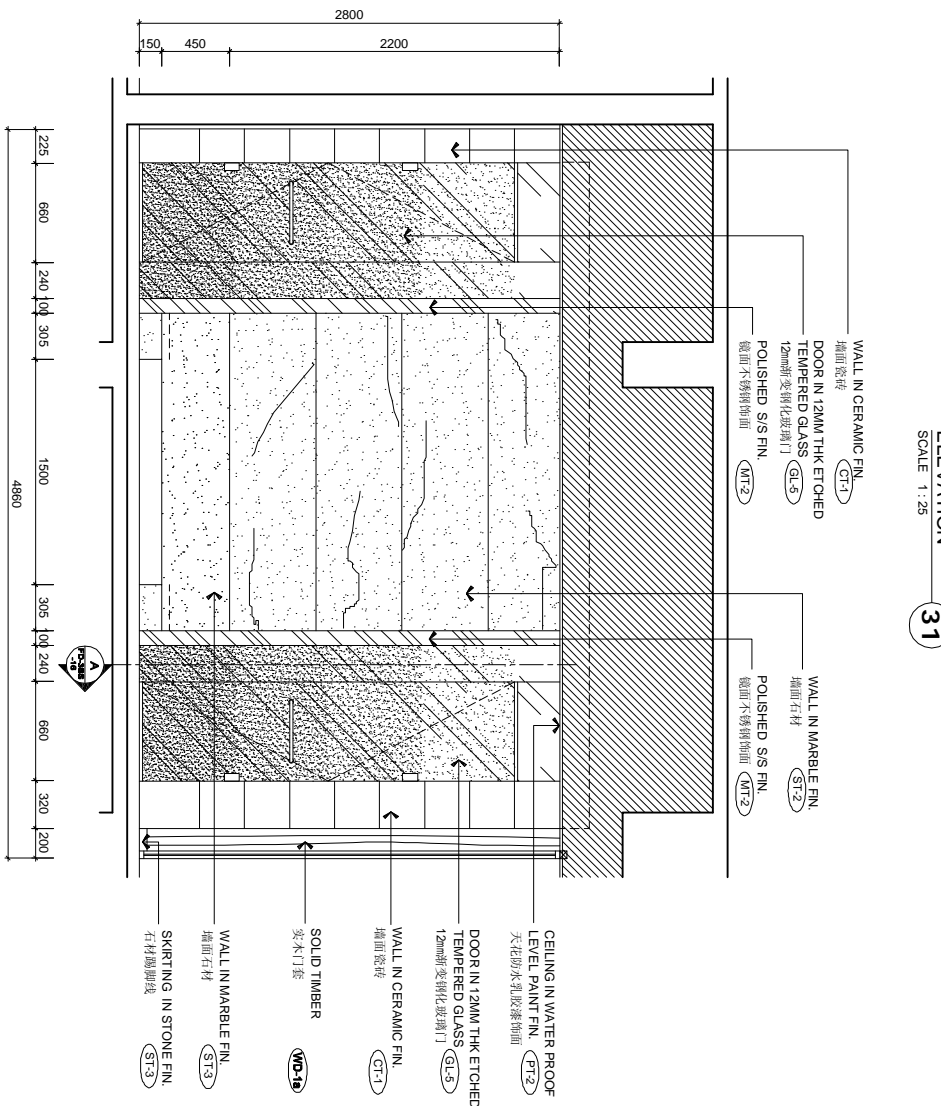
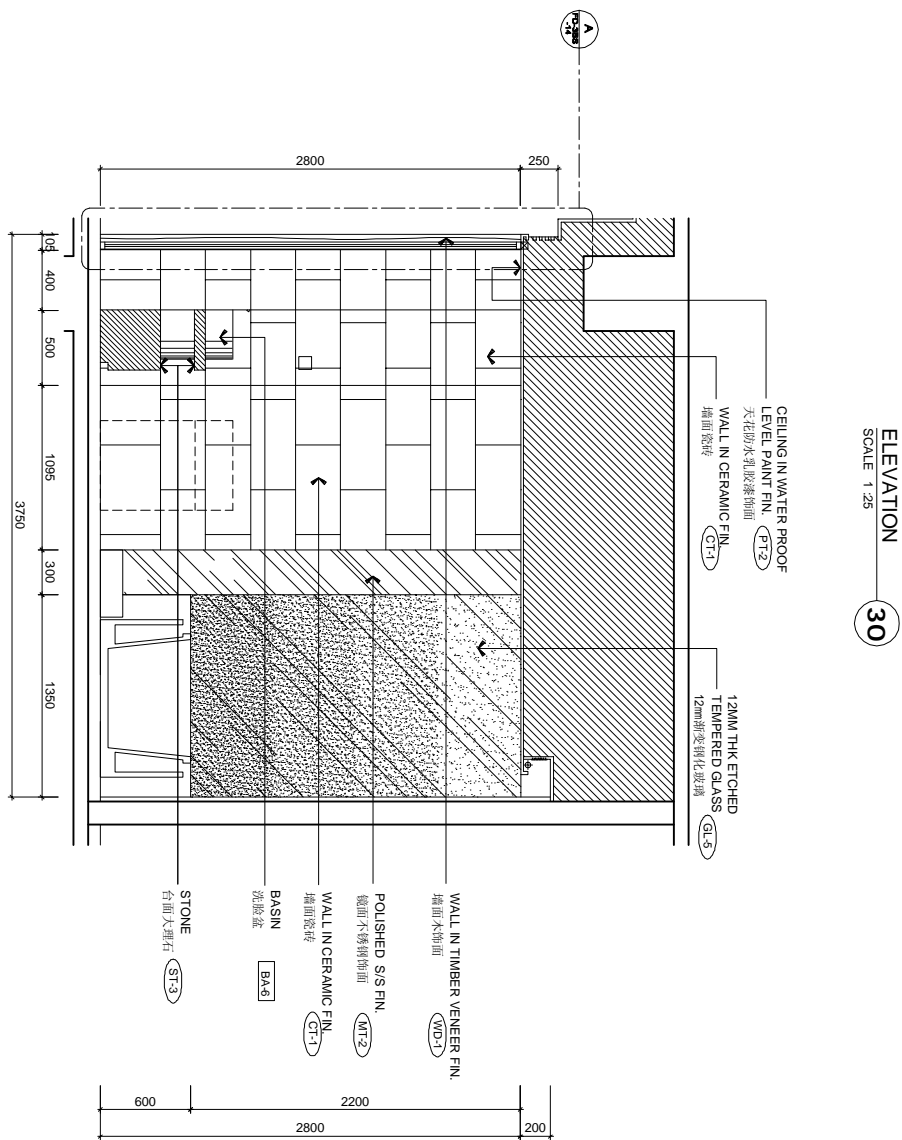
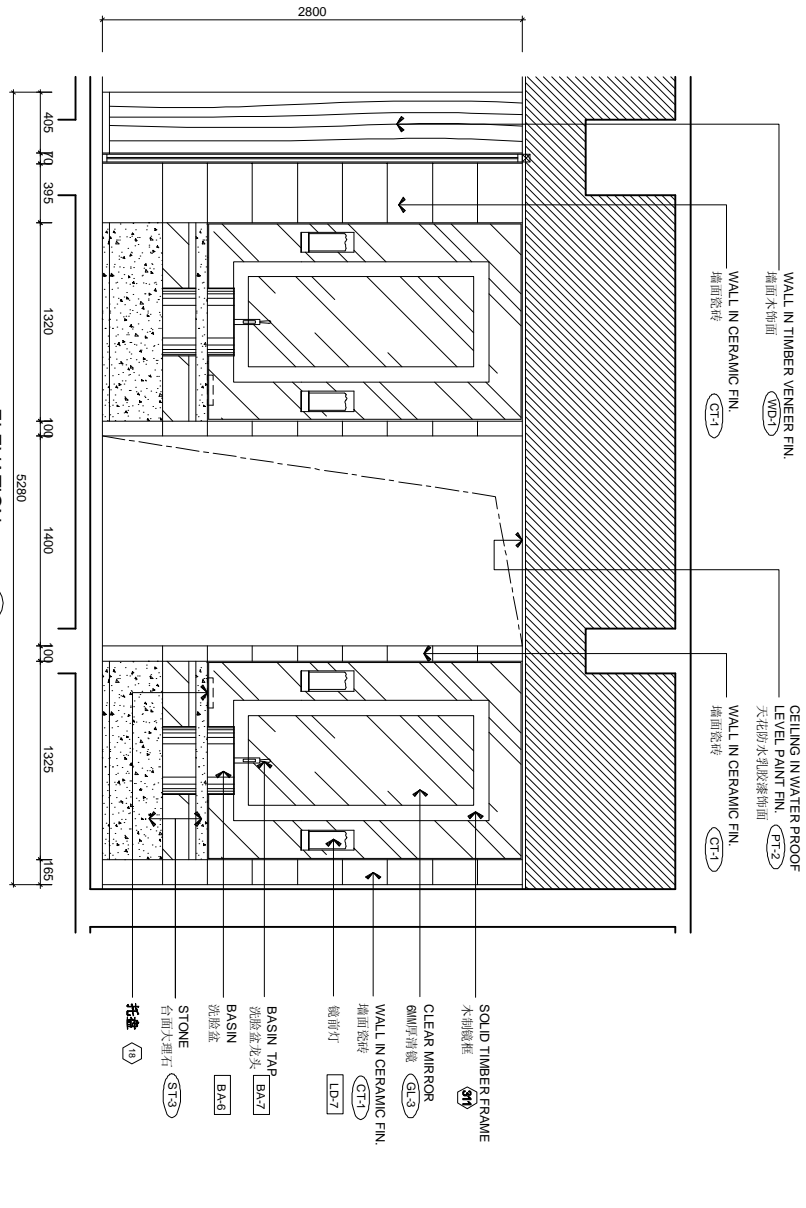
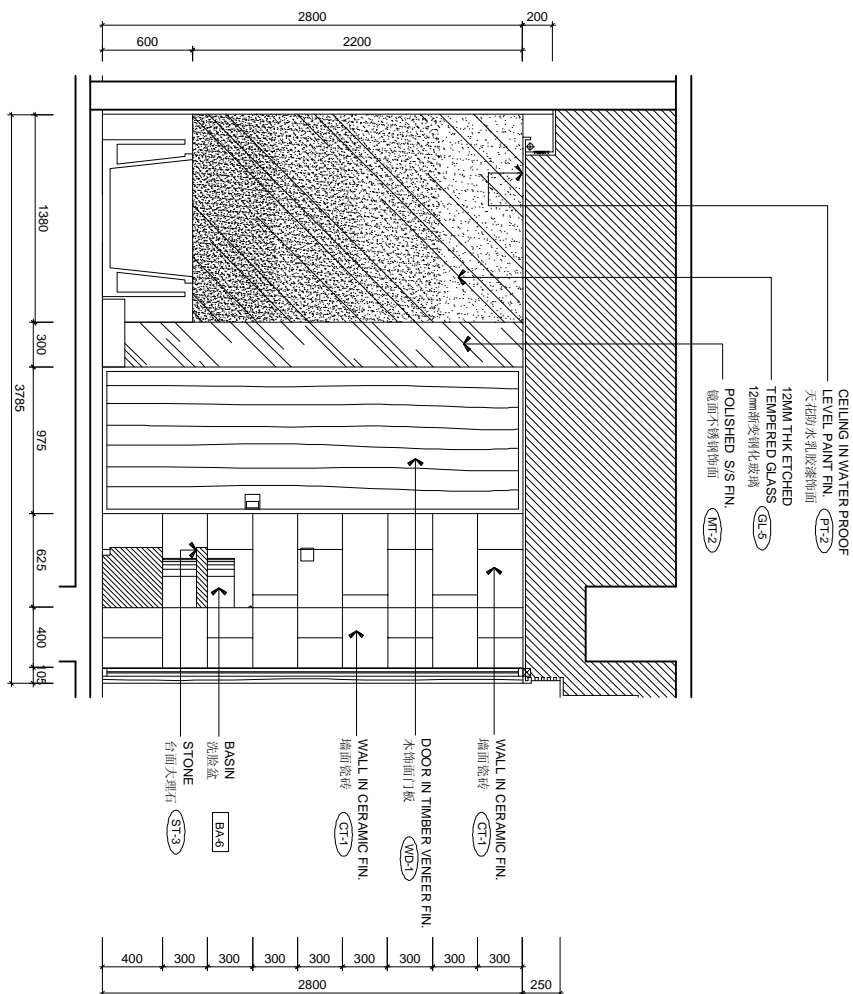

REVISIONS AND ISSUES		DATE		A		A	
LOCATIONS OF REVISIONS ARE INDICATED ON DWG. AS 							
ISSUED FOR TENDER DRAWING		2004/03		B		B	
1							
2							
3							

ELEVATION 32

SCALE 1:25

CHHADA SIEMBIEDA LEUNG
Limited, Design Consultants Hong Kong

ALL DESIGN, PRINTING & SPECIFICATIONS ARE THE PROPERTY OF CHHADA, SIEMBIEDA & LEUNG LTD. ANY REUSE OR REPRODUCTION OF ANY PART OF THIS DRAWING WITHOUT THE WRITTEN PERMISSION OF CHHADA, SIEMBIEDA & LEUNG LTD. IS STRICTLY PROHIBITED. ALL MEASUREMENTS MUST BE CHECKED AT THE SITE BY THE CONTRACTOR. ANY DISCREPANCIES MUST BE REPORTED TO THE CONTRACTOR IMMEDIATELY. CHHADA, SIEMBIEDA & LEUNG LTD. IMMEDIATELY BY THE CONTRACTOR AND/OR PROJECT MANAGER.

ELEVATION 33

SCALE 1:25

THE INTERCONTINENTAL SUZHOU
JIANGSU, CHINA

3 BAYS SUITE ROOM ELEVATIONS

DATE	4/25/09	SCALE	1:250(1/4"=50'-0")	PROJECT NO.	
DRAWN BY	STEPHEN	APPROVED BY			
FILE NAME	F:\CADD PROJECT\1-52-drawing\016267\01-0267-03\01011-01.dwg Room 3, 3-bay Suite Room (27F)				
16-09-09					

DWG. NO. IE-3BS-09

REVISION 

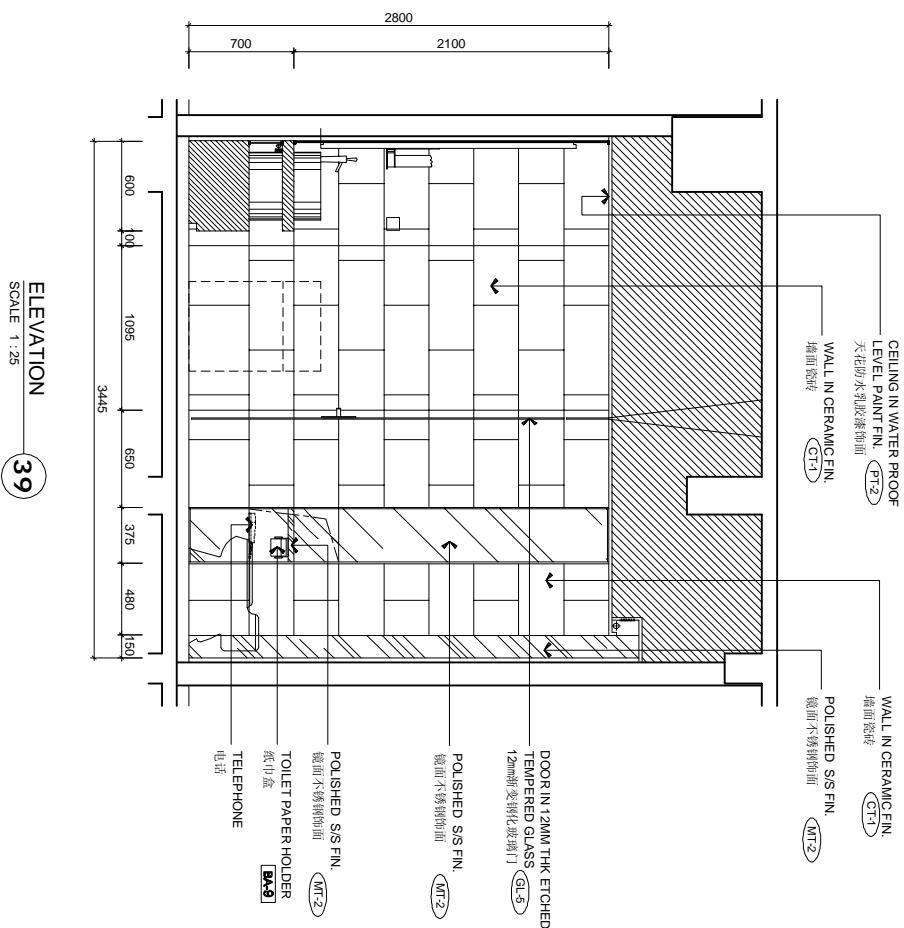
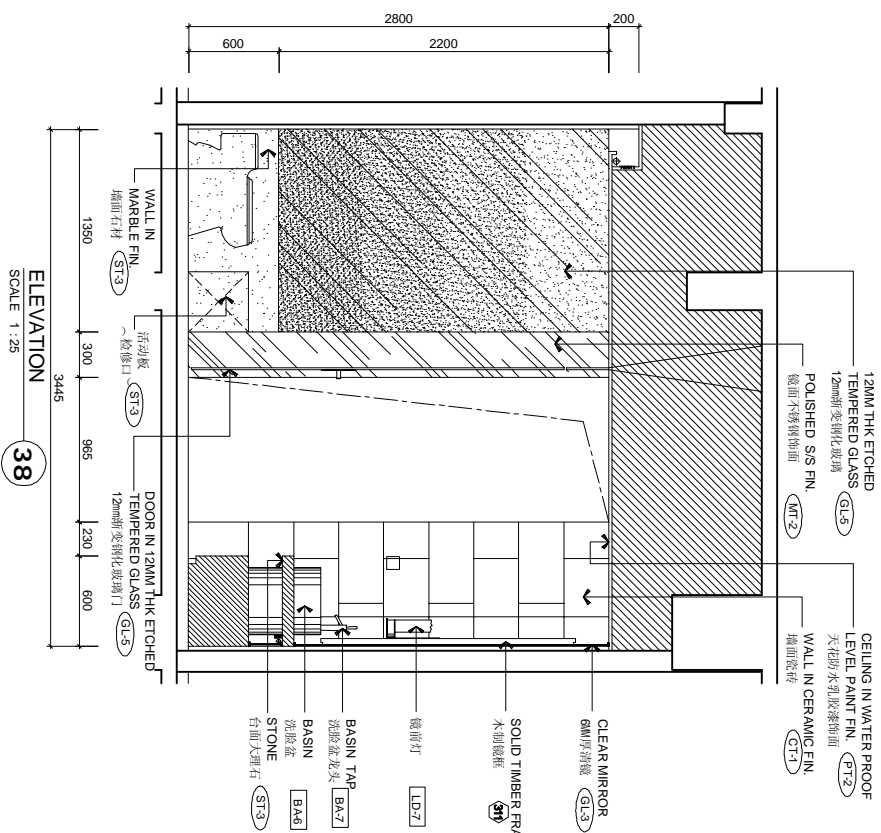
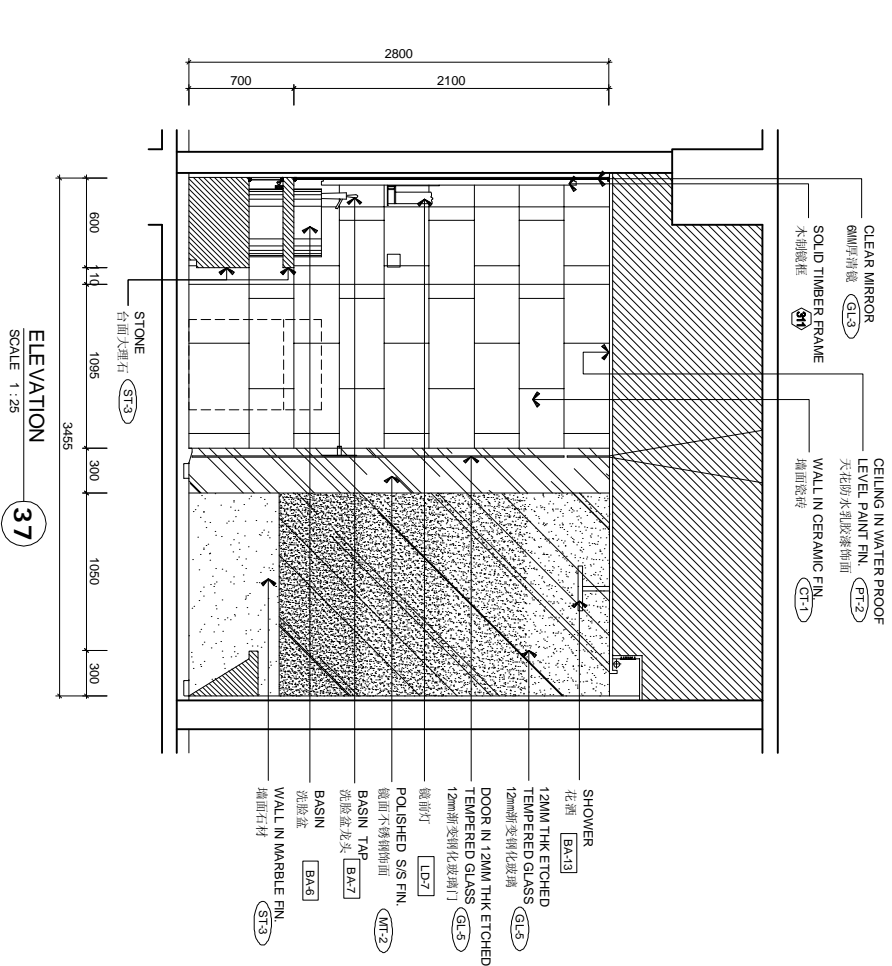
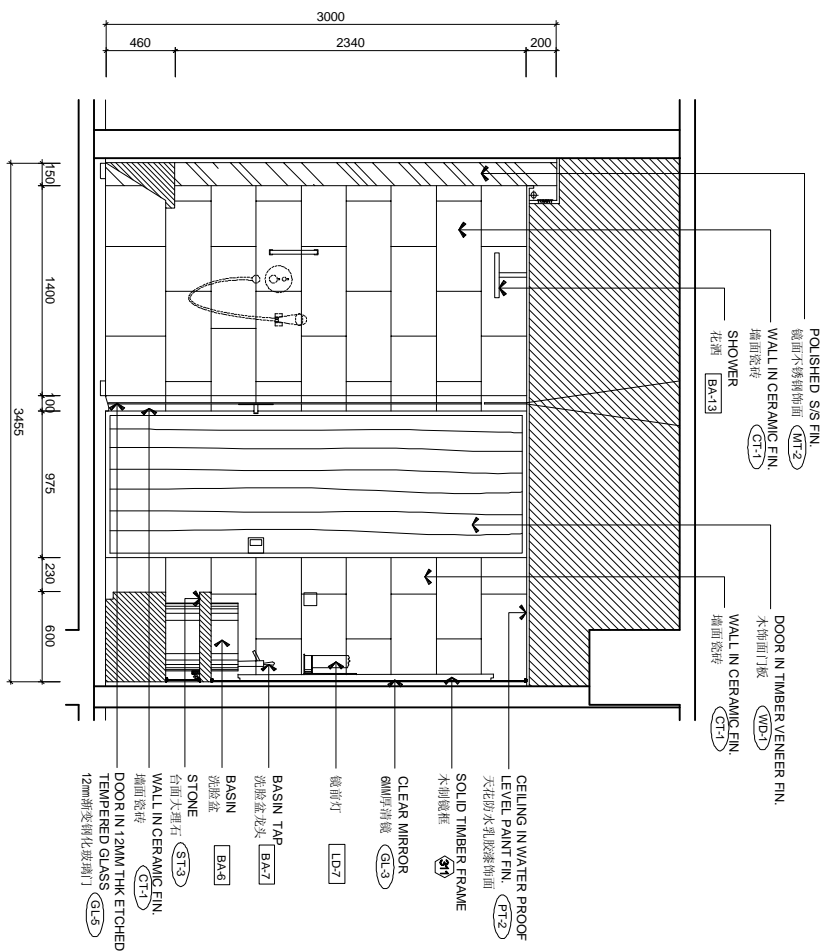
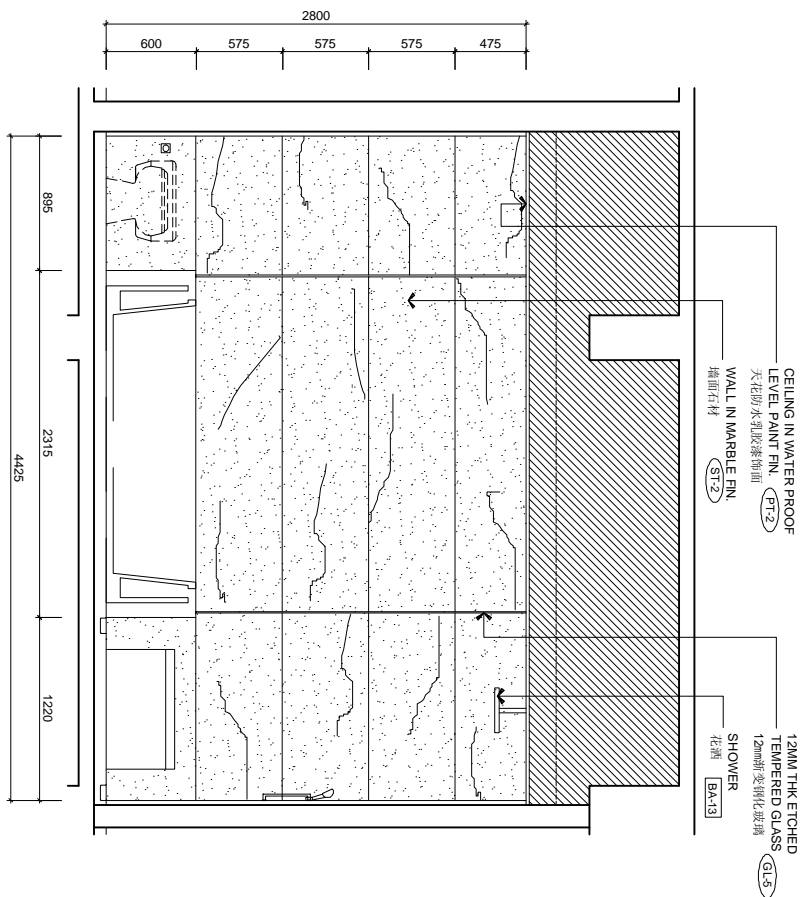
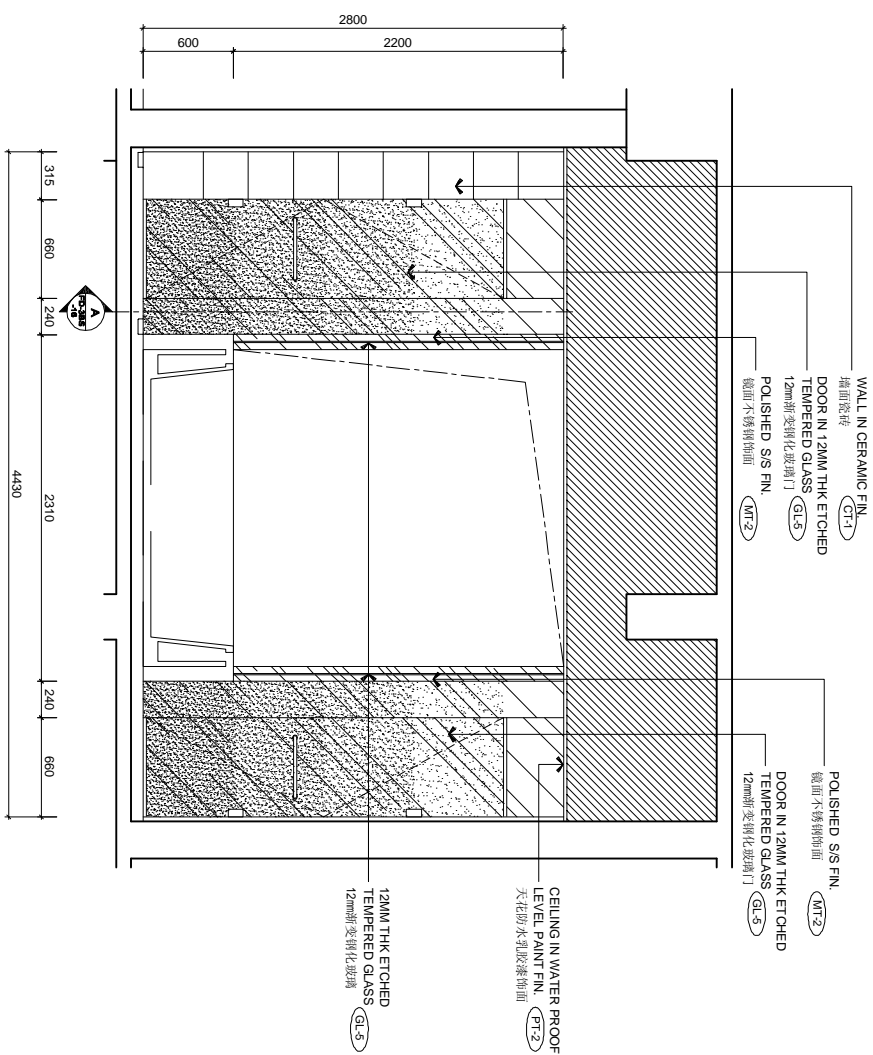
[illegible]

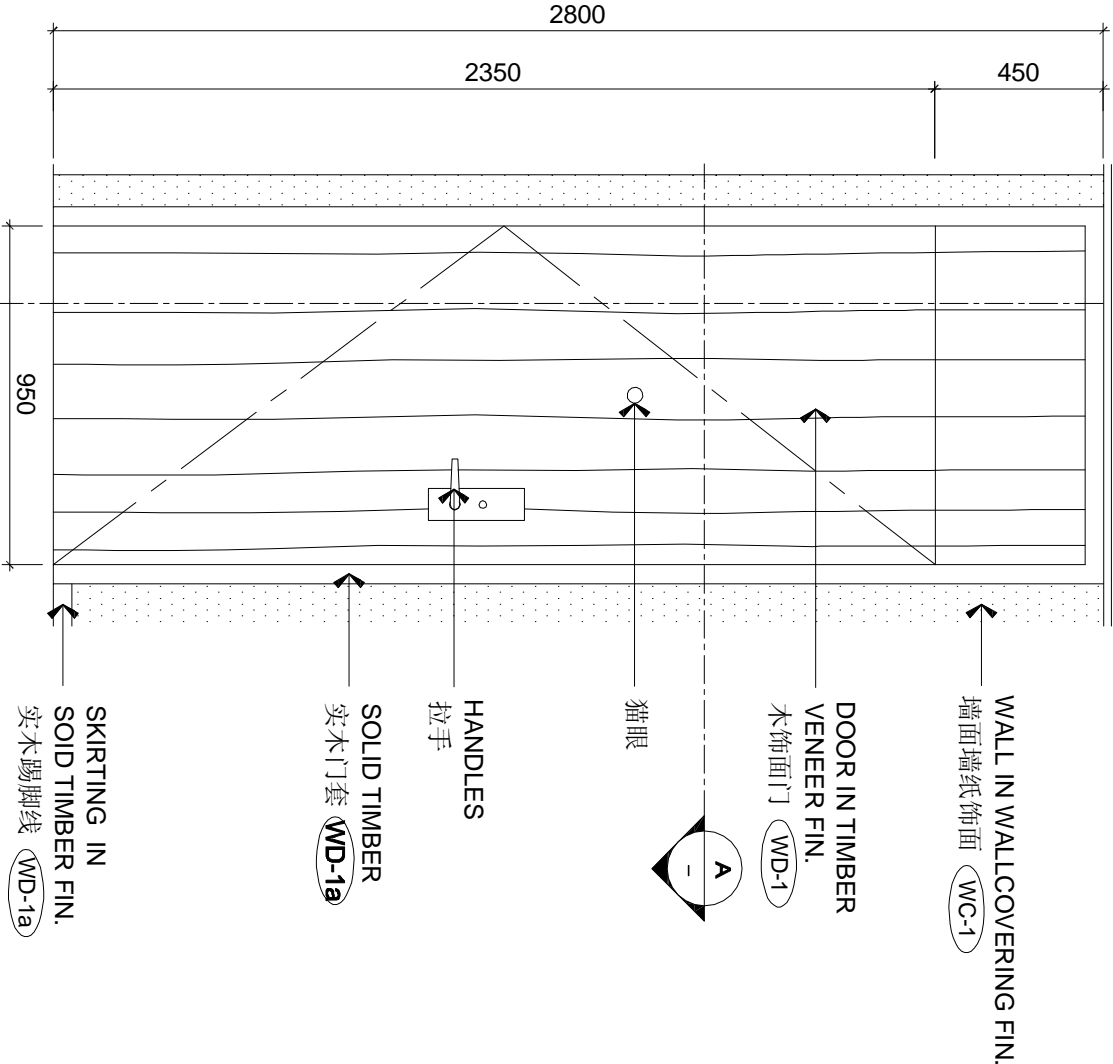

ELEVATION
SCALE 1 : 20
2

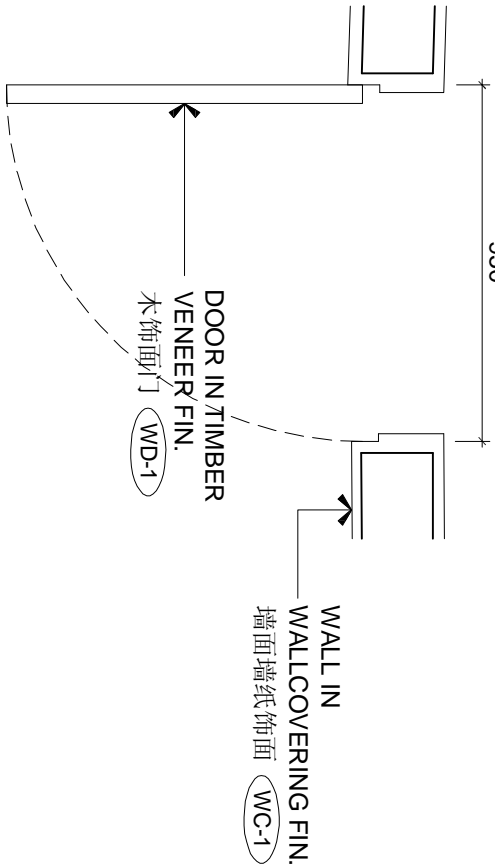

PLAN
SCALE 1 : 20
1

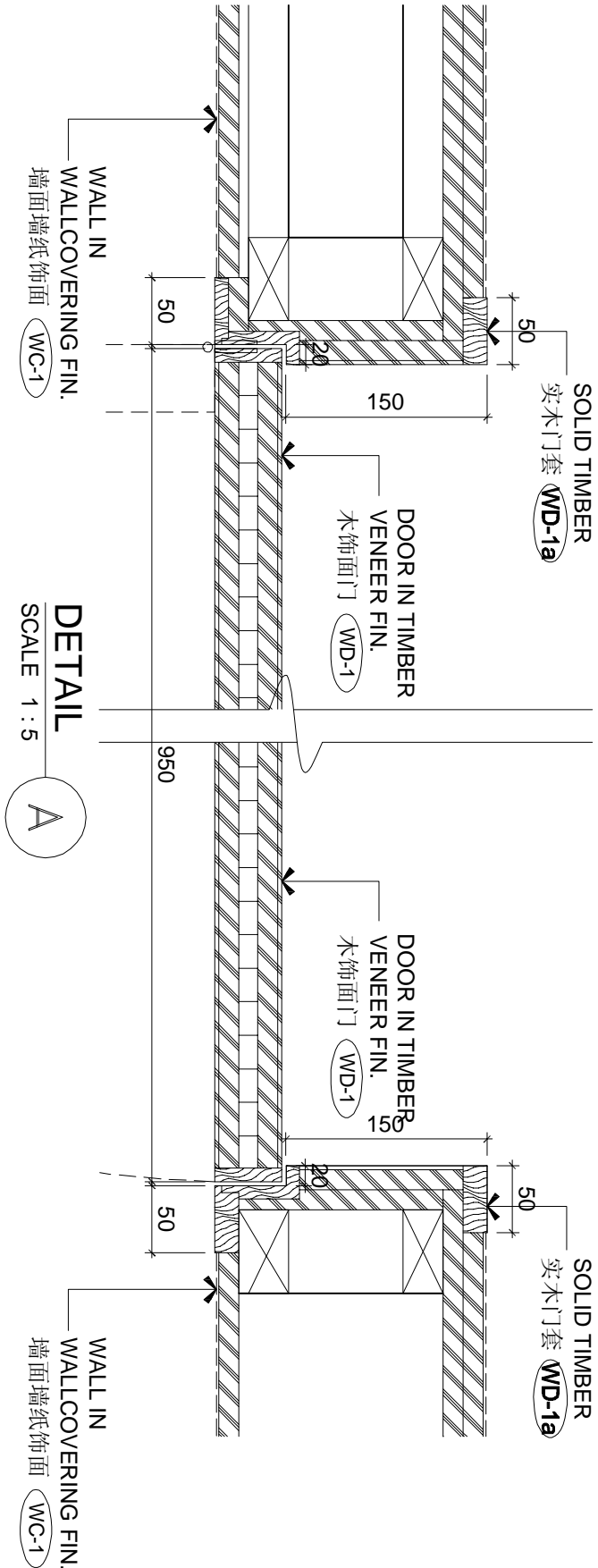

DETAIL
SCALE 1 : 5
A

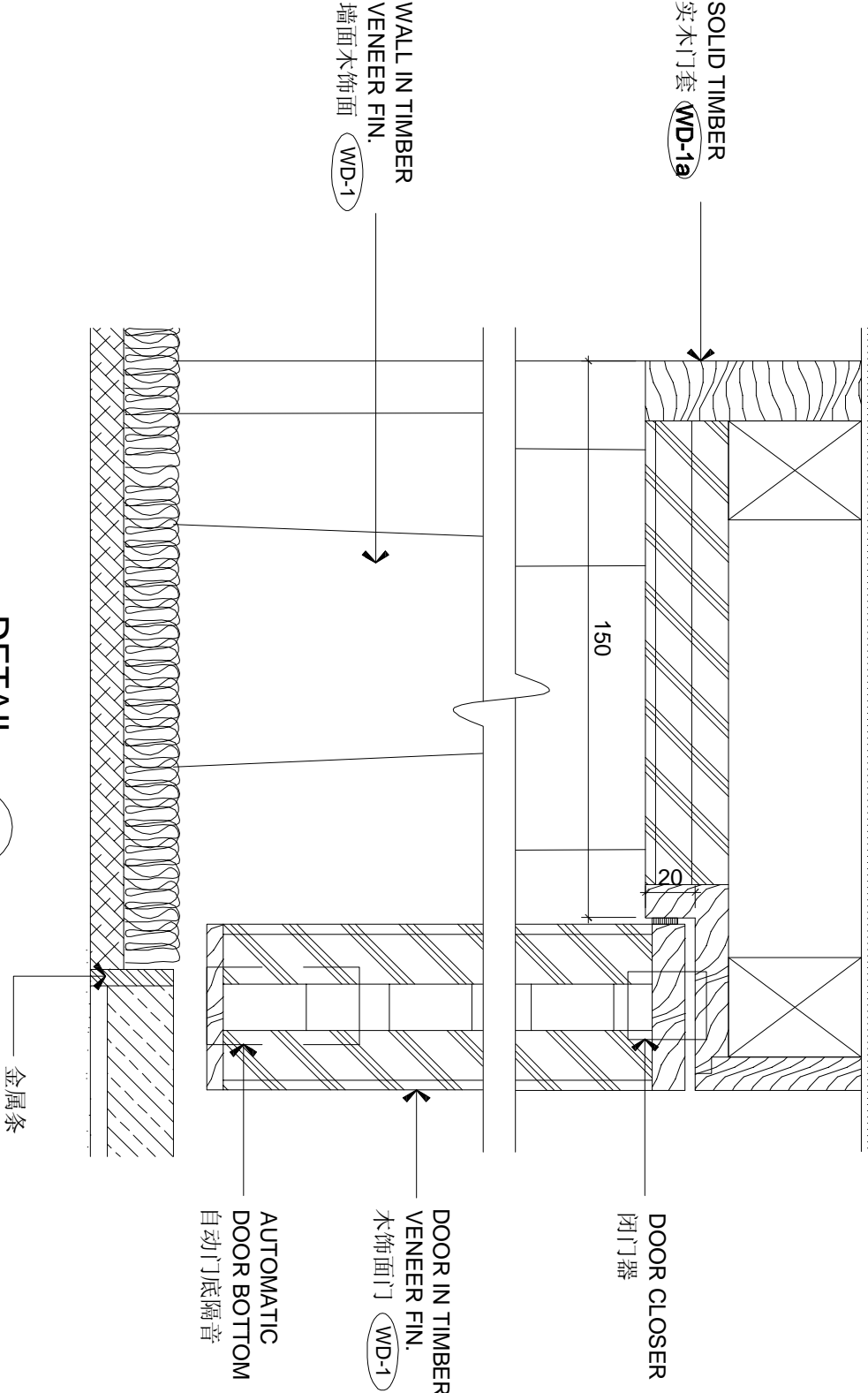

DETAIL
SCALE 1 : 2
B

REVISIONS AND ISSUES												CHHADA SIEMBIEDA LEUNG												THE INTERCONTINENTAL SUZHOU												3 BAYS SUITE ROOM - DETAILS												FD-3BS-01											
LOCATION OF REVISIONS ARE INDICATED ON DWG. AS												Limited, Design Consultants Hong Kong																																															
ISSUED FOR TENDER DRAWING																																																											
DATE												24/06/09																																															
1												2												3												4												5											
2												3												4												5												6											
3												4												5												6												7											

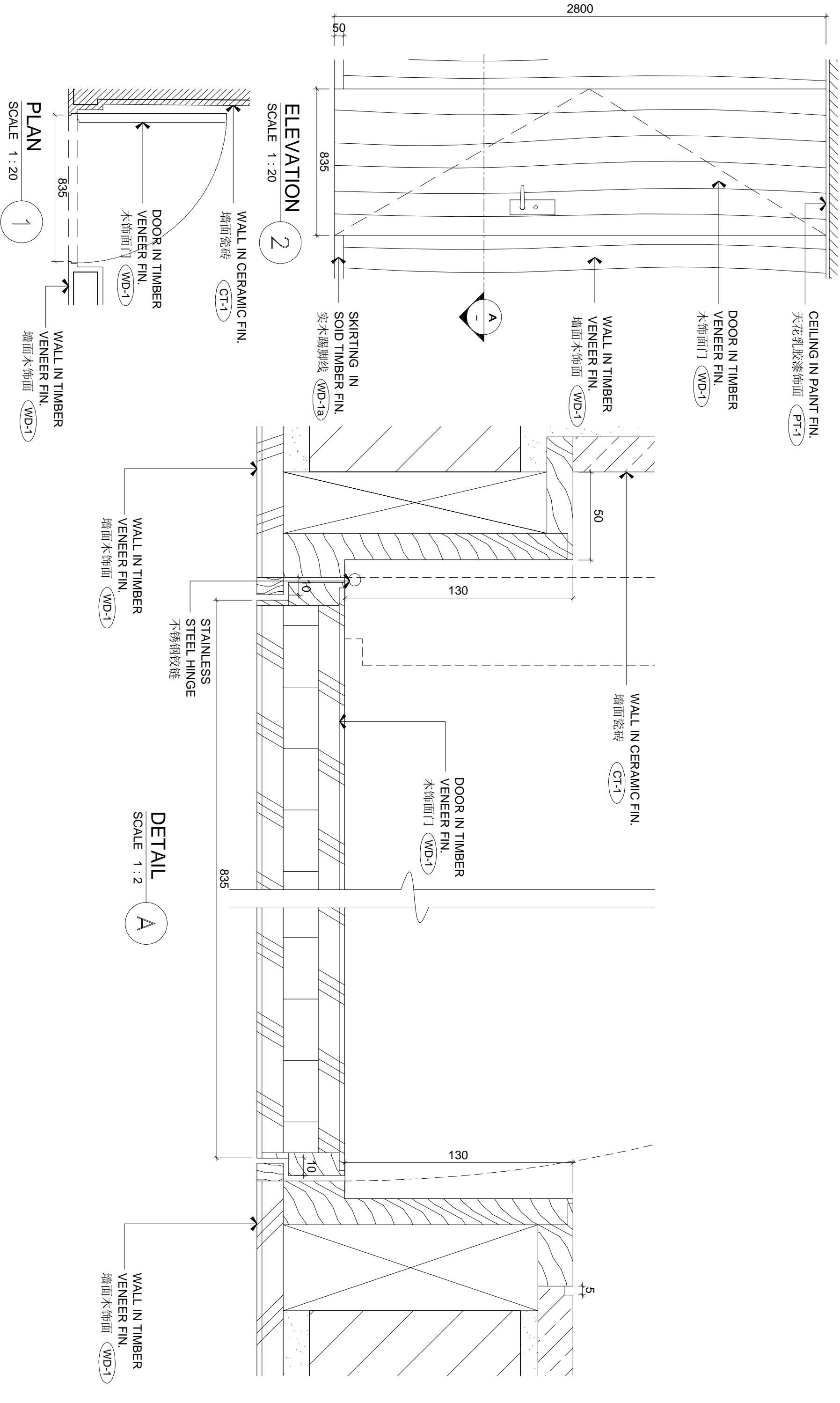

REVISIONS AND ISSUES				CHHADA SIEMBIEDA LEUNG			
LOCATIONS OF REVISIONS ARE INDICATED ON DWG. AS				Limited, Design Consultants Hong Kong			
ISSUED FOR TENDER DRAWING				THE INTERCONTINENTAL SUZHOU			
				JIANGSU, CHINA			
				3 BAYS SUITE ROOM - DETAILS			
				DWG. NO.			
				FD-3BS-02			
				DATE			
				4/25/09			
				DRAWN BY			
				STEPHEN			
				APPROVED BY			
				07-01			
				FILE NAME			
				FD-3BS-02-01.dwg			
				PROJECT NO.			
				07-01			
				REVISION			
				A			

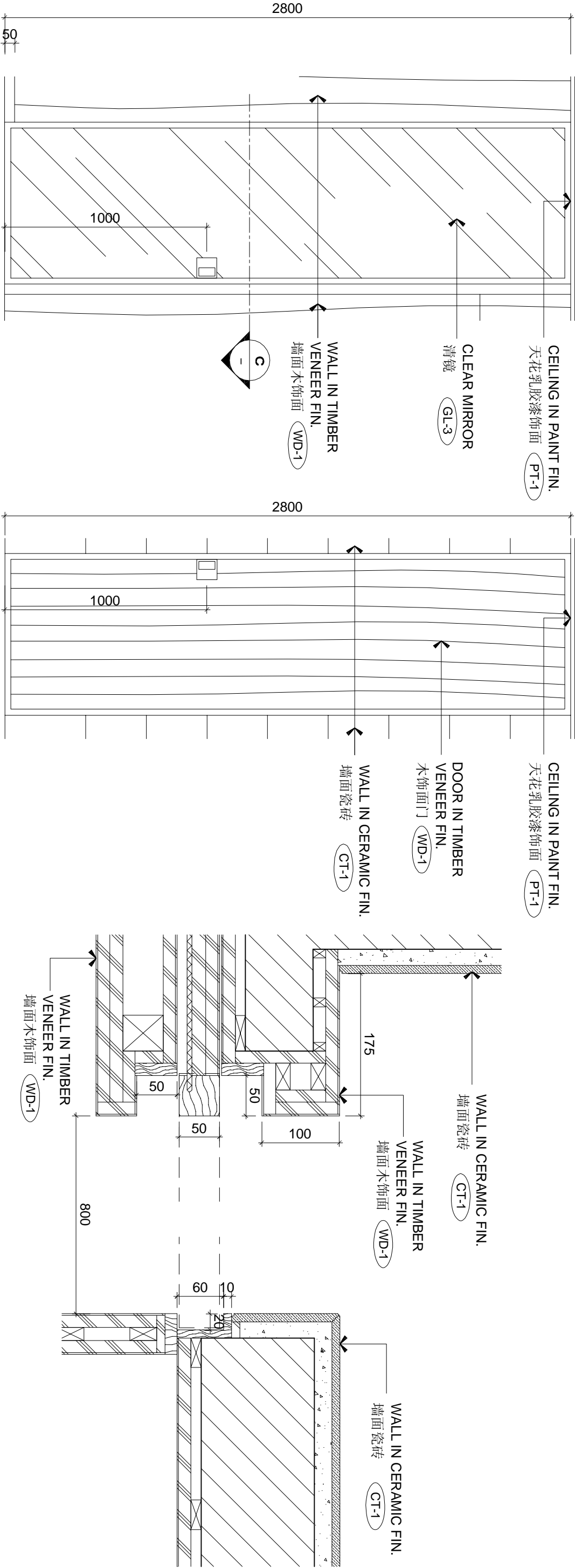

ELEVATION 2
SCALE 1 : 20

ELEVATION 3
SCALE 1 : 20

DETAIL A
SCALE 1 : 5

DETAIL B
SCALE 1 : 5

PLAN
SCALE 1 : 20

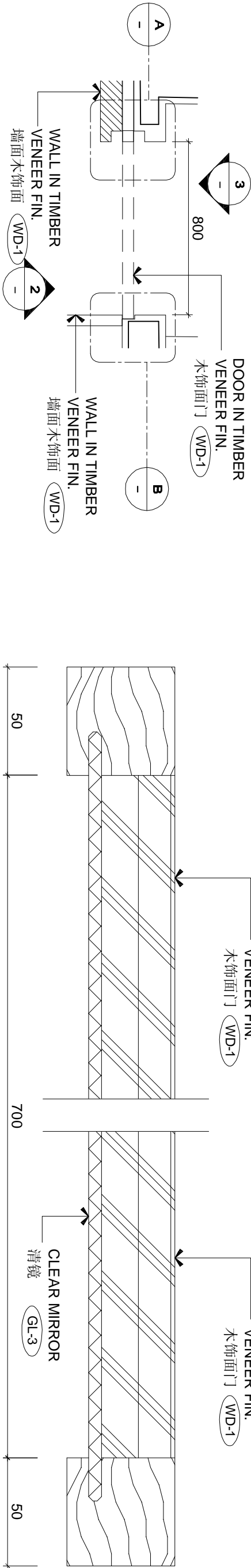

DETAIL C
SCALE 1 : 2

REVISIONS AND ISSUES		LOCATION OF REVISIONS ARE INDICATED ON DWG. AS	
NO.	DATE	ISSUED FOR	REVISION
1	2004/08	AS SHOWN	AS SHOWN
2			
3			
4			
5			
6			
7			
8			
9			
10			
11			
12			
13			
14			
15			
16			
17			
18			
19			
20			
21			
22			
23			
24			
25			
26			
27			
28			
29			
30			
31			
32			
33			
34			
35			
36			
37			
38			
39			
40			
41			
42			
43			
44			
45			
46			
47			
48			
49			
50			
51			
52			
53			
54			
55			
56			
57			
58			
59			
60			
61			
62			
63			
64			
65			
66			
67			
68			
69			
70			
71			
72			
73			
74			
75			
76			
77			
78			
79			
80			
81			
82			
83			
84			
85			
86			
87			
88			
89			
90			
91			
92			
93			
94			
95			
96			
97			
98			
99			
100			

CHHADA SIEMBIEDA LEUNG		THE INTERCONTINENTAL SUZHOU	
Limited, Design Consultants Hong Kong		JIANGSU, CHINA	
ALL DRAWINGS, PLANS & SPECIFICATIONS ARE THE PROPERTY OF CHHADA SIEMBIEDA LEUNG. ANY REUSE, REPRODUCTION, OR DISTRIBUTION OF ANY PART OF THIS DRAWING WITHOUT THE WRITTEN PERMISSION OF CHHADA SIEMBIEDA LEUNG IS STRICTLY PROHIBITED. ANY DISCREPANCIES SHALL BE REPORTED IMMEDIATELY TO CHHADA SIEMBIEDA & LEUNG LTD. IMMEDIATELY BY THE CONTRACTOR AND/OR PROJECT MANAGER.		3 BAYS SUITE ROOM - DETAILS	
DATE		SCALE	
DRAWN BY		AS SHOWN (A3)	
STEPHEN		PROJECT NO.	
APPROVED BY		07-01	
FILE NAME		FD-3BS-03	
FD-3BS-03		REVISION	
FD-3BS-03		A	

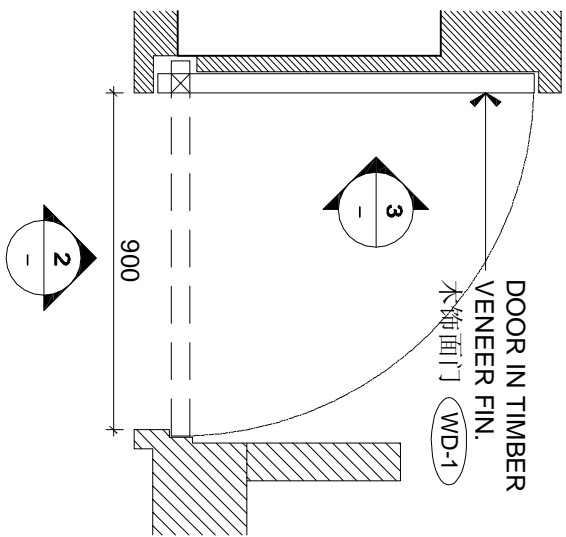
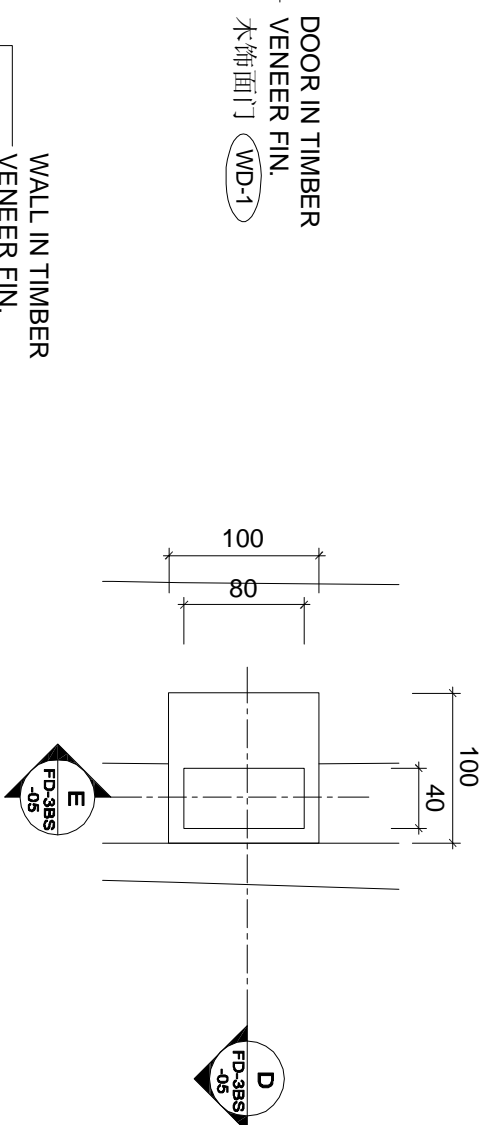
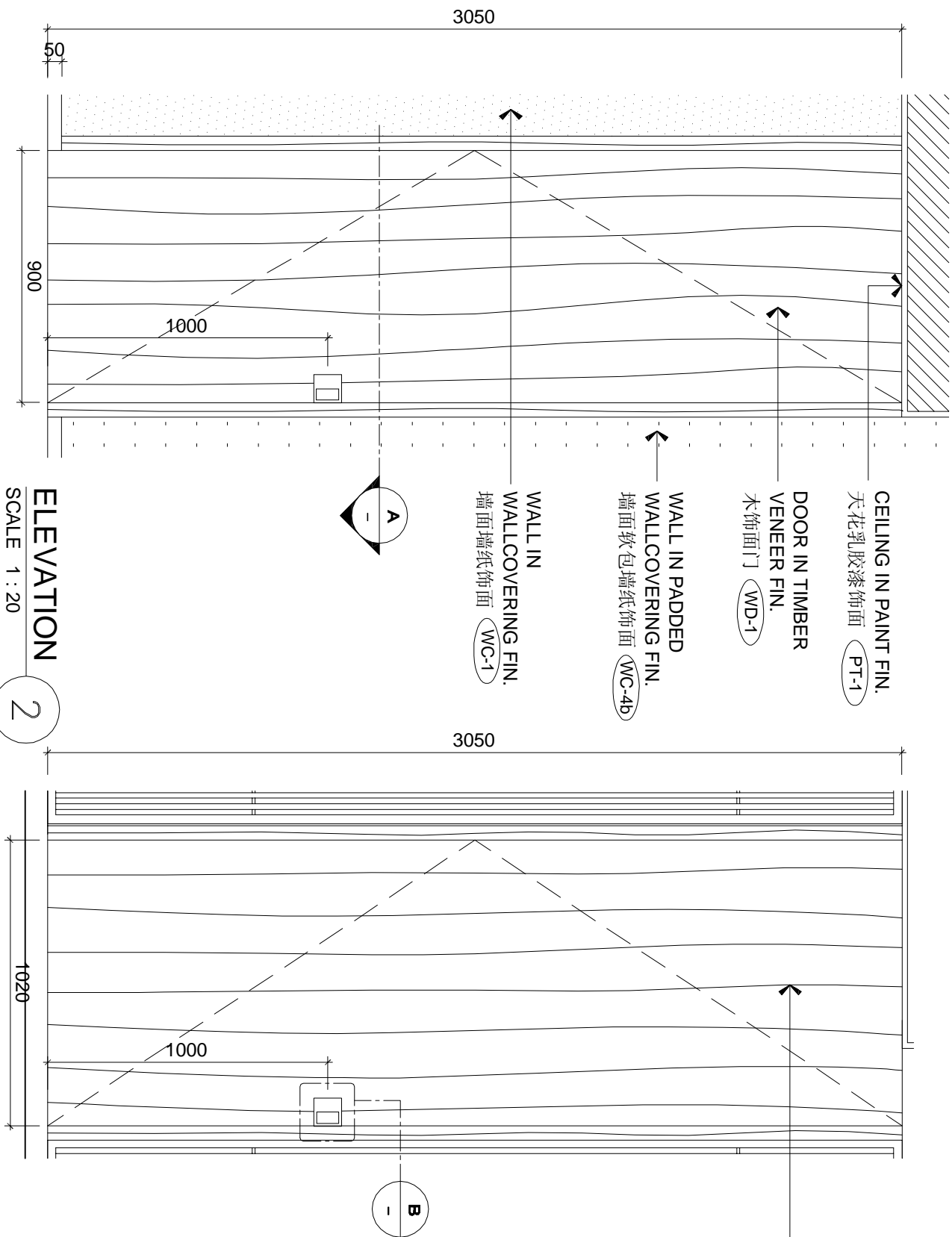

PLAN
SCALE 1 : 20

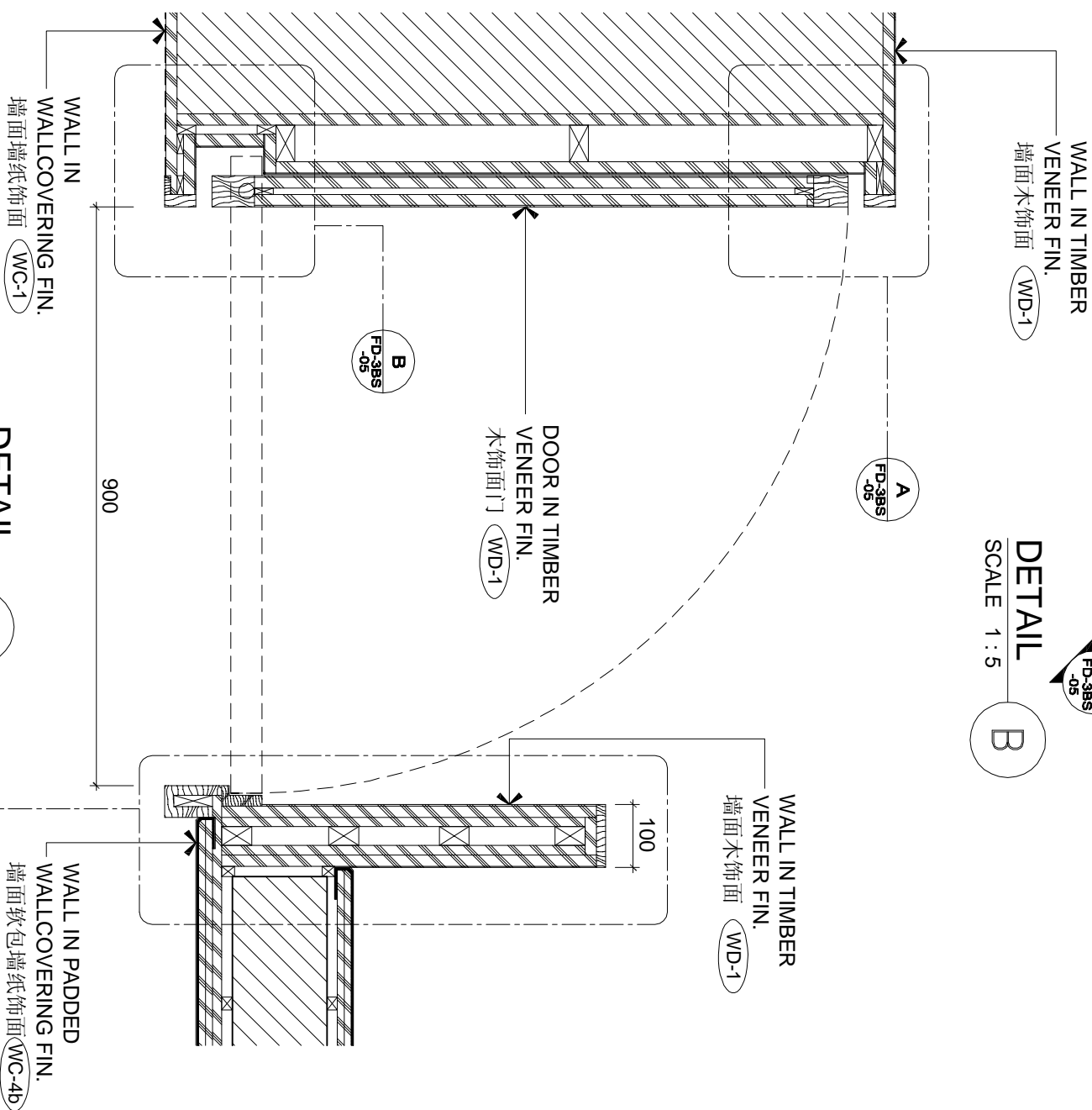

DETAIL
SCALE 1 : 10

A circular detail callout containing the letter 'A' in a bold, sans-serif font. The circle is thin and black.

REVISIONS AND ISSUES				DATE		△		△		△		DWG. NO.	
LOCATION OF REVISIONS AND INDICATED ON DWG. AS				△									
1 ISSUED FOR TENDER DRAWING				20-04-09		△		△					
△				△				△					
△								△					
△								△					
CHIHADA SIEMBIEDA LEUNG Limited Design Consultants Hong Kong													
THE INTERCONTINENTAL SUZHOU JIANGSU, CHINA													
3 BAYS SUITE ROOM - DETAILS												FD-3BS-04	
DATE		4/25/09		SCALE		AS SHOWN (AS)		PROJECT NO.				REVISION	
DRAWN BY		STEPHEN		APPROVED BY		07-01						△	
FILE NAME												F:\1\CD PROJECT\1\20-04-09\11-02-01\01\11-04-09-00-01-0	

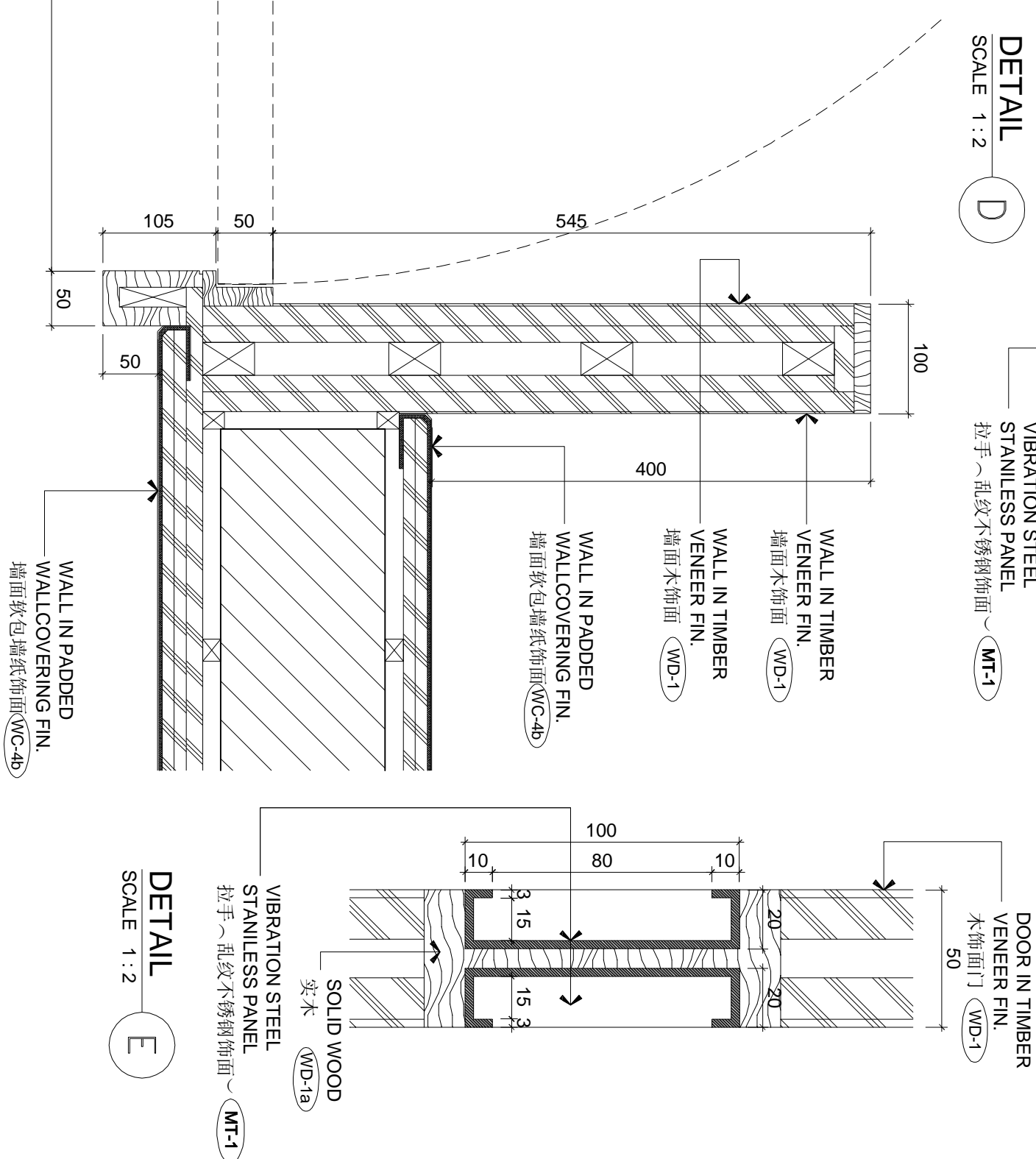
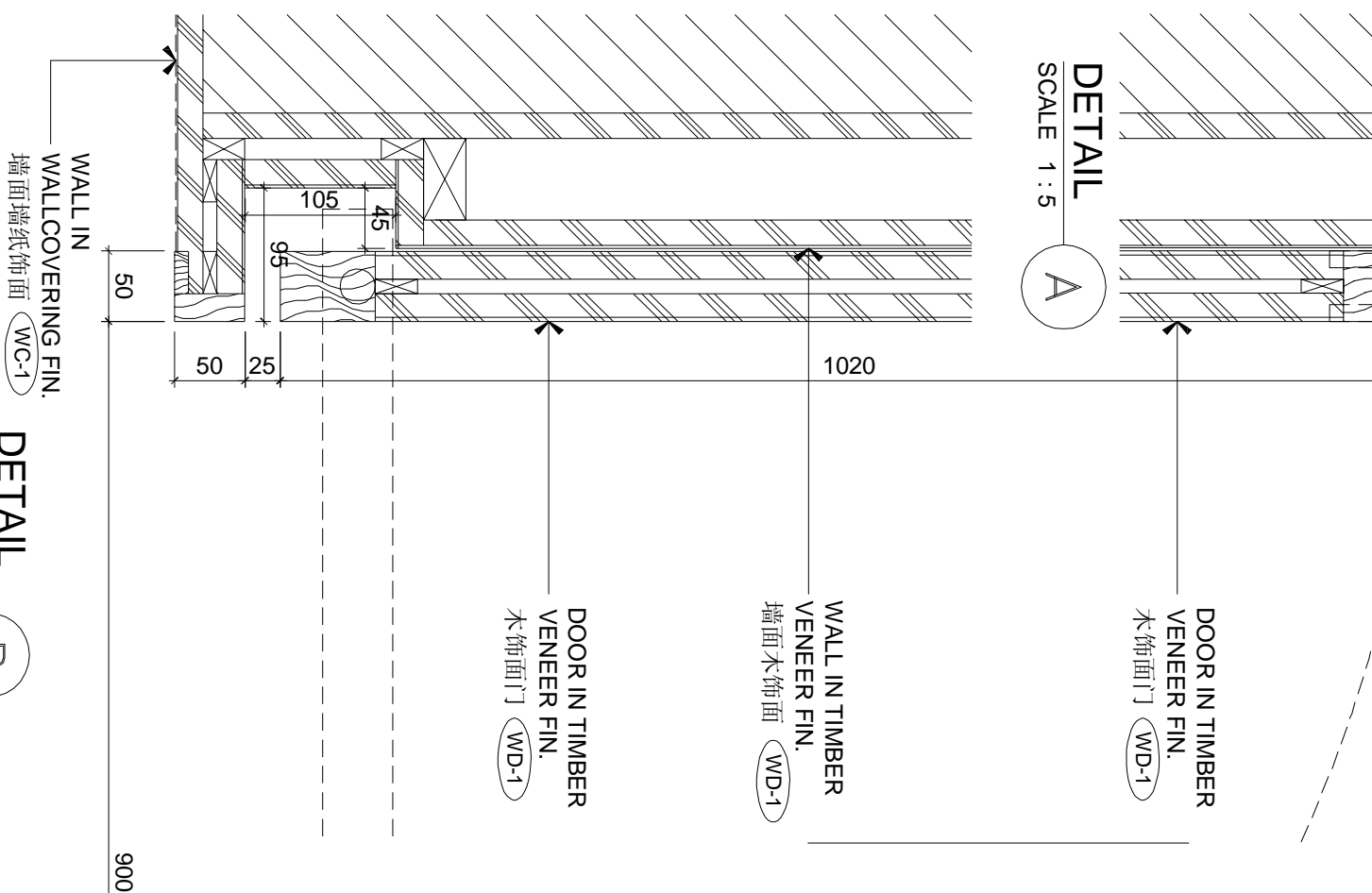
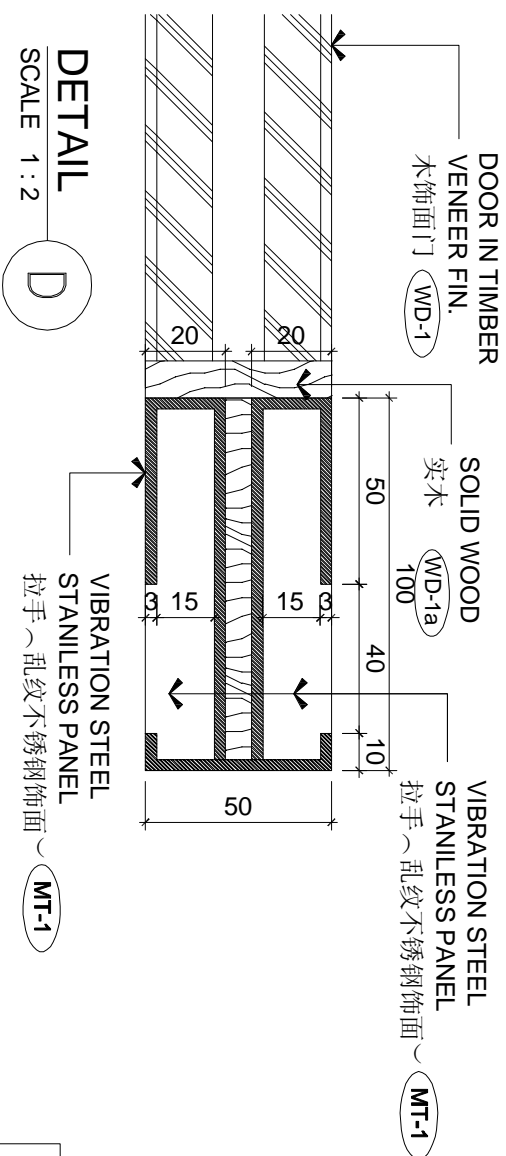
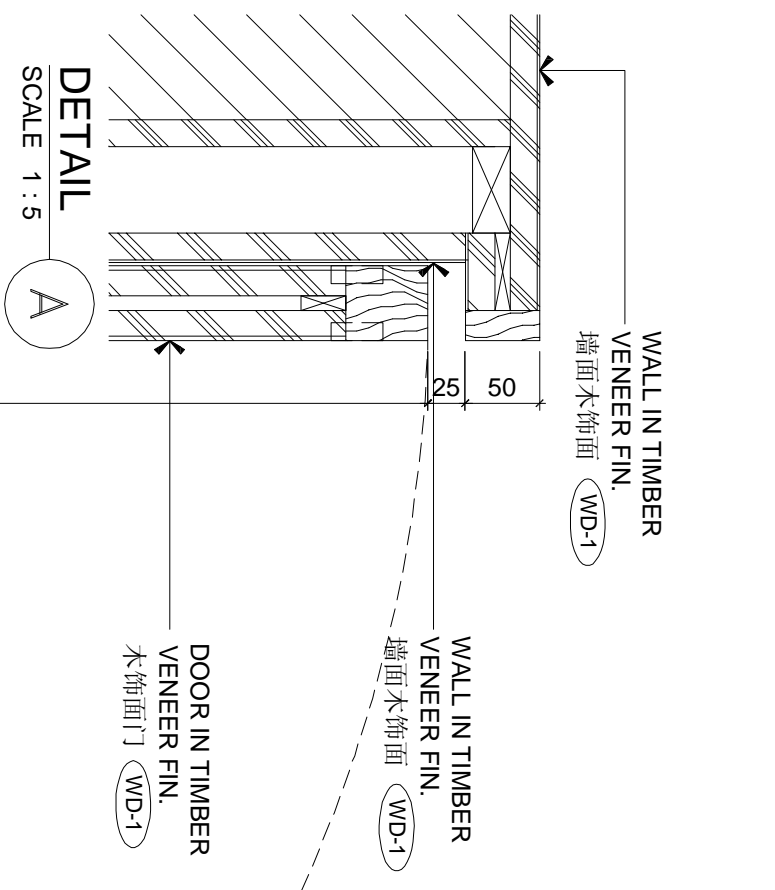
[illegible]

ELEVATION

2

SCALE 1 : 20

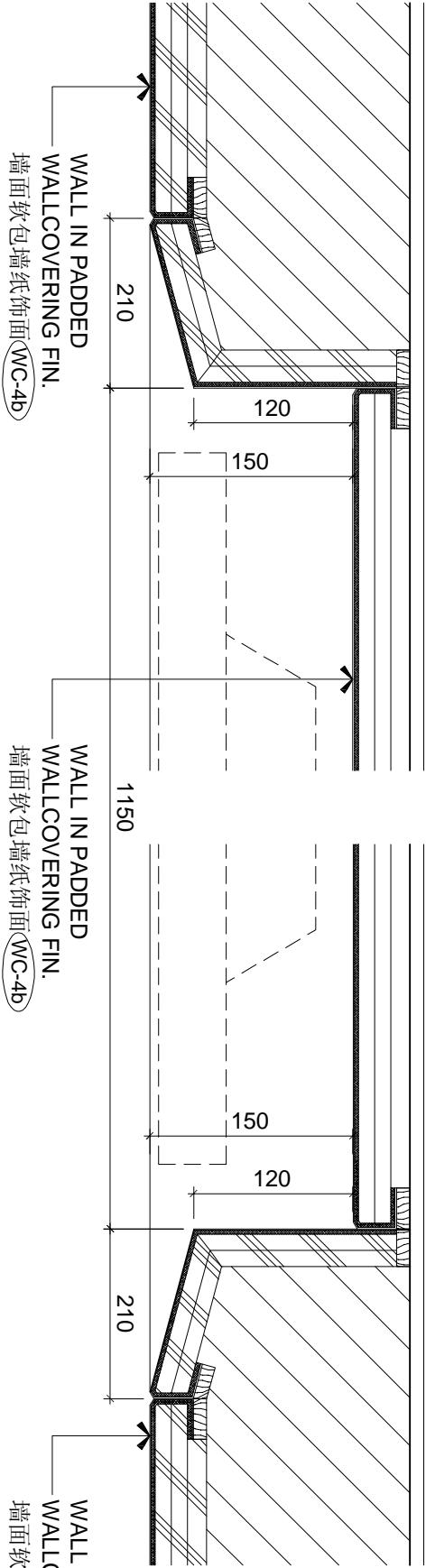
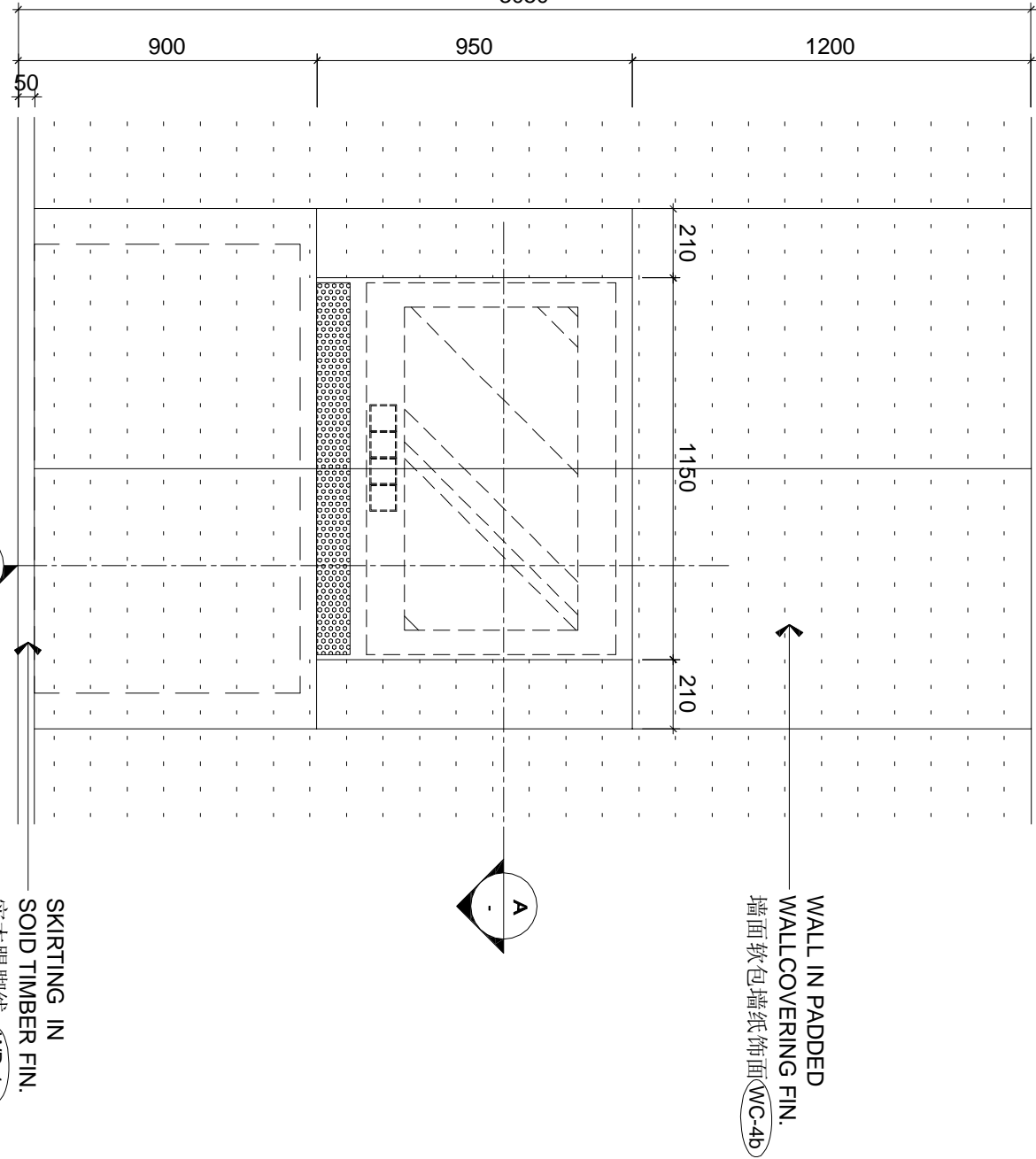

DETAIL

A

SCALE 1 : 5

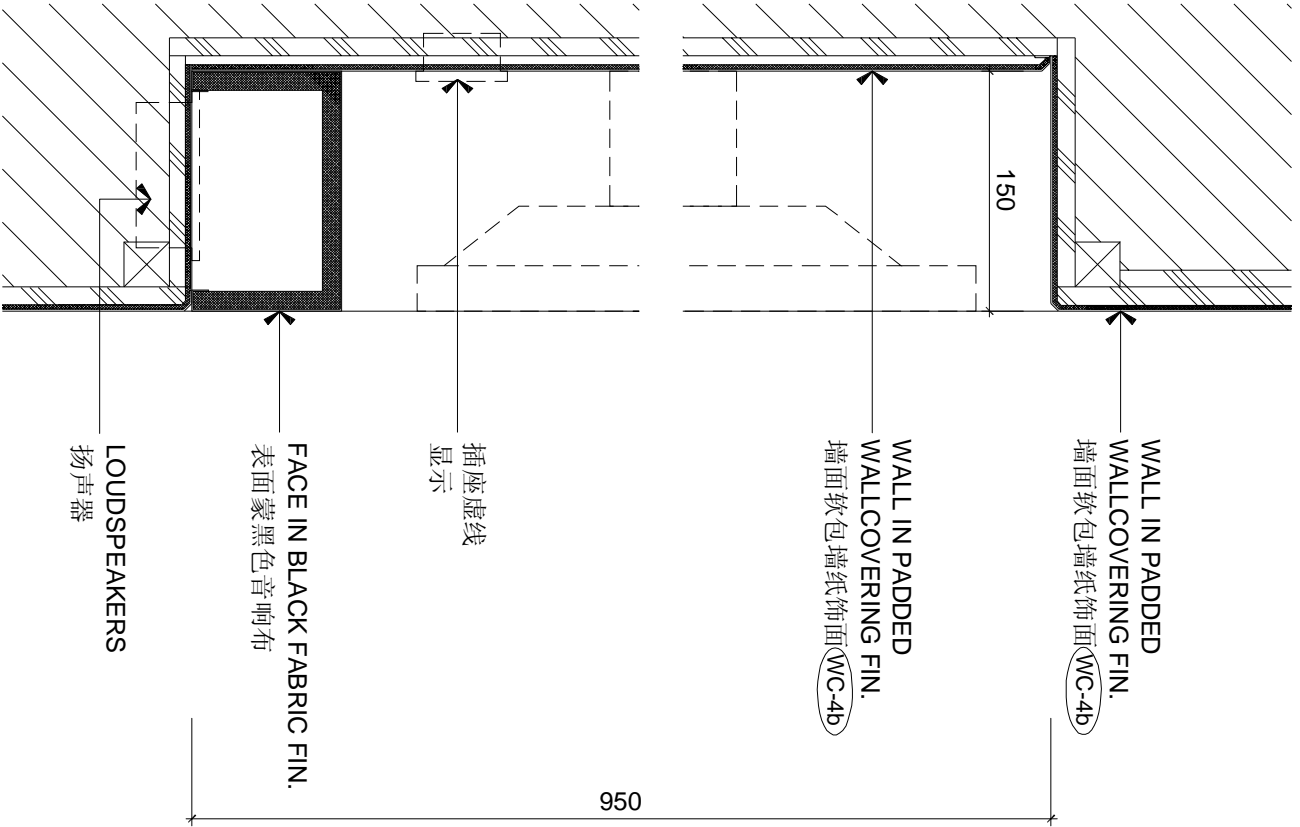

DETAIL

B

SCALE 1 : 5

REVISIONS AND ISSUES				CHHADA SIEMBIEDA LEUNG				THE INTERCONTINENTAL SUZHOU				3 BAYS SUITE ROOM - DETAILS				DWG. NO. FD-3BS-06	
LOCATION OF REVISIONS ARE INDICATED ON DWG. AS ISSUED FOR TENDER DRAWING				Limited, Design Consultants Hong Kong				JIANGSU, CHINA				DATE 4/28/09 DRAWN BY STEPHEN FILE NAME FD-01-08.dwg					
												SCALE AS SHOWN (A3)					
												PROJECT NO. 07-01					
												APPROVED BY					

REVISIONS AND ISSUES										DATE	A																																																																																																																																																																																																																																																																																																																																																																																																																																																																																																																																																																																																																																																																																																																																
----------------------	--	--	--	--	--	--	--	--	--	------	---	--	--	--	--	--	--	--	--	--	--	--	--	--	--	--	--	--	--	--	--	--	--	--	--	--	--	--	--	--	--	--	--	--	--	--	--	--	--	--	--	--	--	--	--	--	--	--	--	--	--	--	--	--	--	--	--	--	--	--	--	--	--	--	--	--	--	--	--	--	--	--	--	--	--	--	--	--	--	--	--	--	--	--	--	--	--	--	--	--	--	--	--	--	--	--	--	--	--	--	--	--	--	--	--	--	--	--	--	--	--	--	--	--	--	--	--	--	--	--	--	--	--	--	--	--	--	--	--	--	--	--	--	--	--	--	--	--	--	--	--	--	--	--	--	--	--	--	--	--	--	--	--	--	--	--	--	--	--	--	--	--	--	--	--	--	--	--	--	--	--	--	--	--	--	--	--	--	--	--	--	--	--	--	--	--	--	--	--	--	--	--	--	--	--	--	--	--	--	--	--	--	--	--	--	--	--	--	--	--	--	--	--	--	--	--	--	--	--	--	--	--	--	--	--	--	--	--	--	--	--	--	--	--	--	--	--	--	--	--	--	--	--	--	--	--	--	--	--	--	--	--	--	--	--	--	--	--	--	--	--	--	--	--	--	--	--	--	--	--	--	--	--	--	--	--	--	--	--	--	--	--	--	--	--	--	--	--	--	--	--	--	--	--	--	--	--	--	--	--	--	--	--	--	--	--	--	--	--	--	--	--	--	--	--	--	--	--	--	--	--	--	--	--	--	--	--	--	--	--	--	--	--	--	--	--	--	--	--	--	--	--	--	--	--	--	--	--	--	--	--	--	--	--	--	--	--	--	--	--	--	--	--	--	--	--	--	--	--	--	--	--	--	--	--	--	--	--	--	--	--	--	--	--	--	--	--	--	--	--	--	--	--	--	--	--	--	--	--	--	--	--	--	--	--	--	--	--	--	--	--	--	--	--	--	--	--	--	--	--	--	--	--	--	--	--	--	--	--	--	--	--	--	--	--	--	--	--	--	--	--	--	--	--	--	--	--	--	--	--	--	--	--	--	--	--	--	--	--	--	--	--	--	--	--	--	--	--	--	--	--	--	--	--	--	--	--	--	--	--	--	--	--	--	--	--	--	--	--	--	--	--	--	--	--	--	--	--	--	--	--	--	--	--	--	--	--	--	--	--	--	--	--	--	--	--	--	--	--	--	--	--	--	--	--	--	--	--	--	--	--	--	--	--	--	--	--	--	--	--	--	--	--	--	--	--	--	--	--	--	--	--	--	--	--	--	--	--	--	--	--	--	--	--	--	--	--	--	--	--	--	--	--	--	--	--	--	--	--	--	--	--	--	--	--	--	--	--	--	--	--	--	--	--	--	--	--	--	--	--	--	--	--	--	--	--	--	--	--	--	--	--	--	--	--	--	--	--	--	--	--	--	--	--	--	--	--	--	--	--	--	--	--	--	--	--	--	--	--	--	--	--	--	--	--	--	--	--	--	--	--	--	--	--	--	--	--	--	--	--	--	--	--	--	--	--	--	--	--	--	--	--	--	--	--	--	--	--	--	--	--	--	--	--	--	--	--	--	--	--	--	--	--	--	--	--	--	--	--	--	--	--	--	--	--

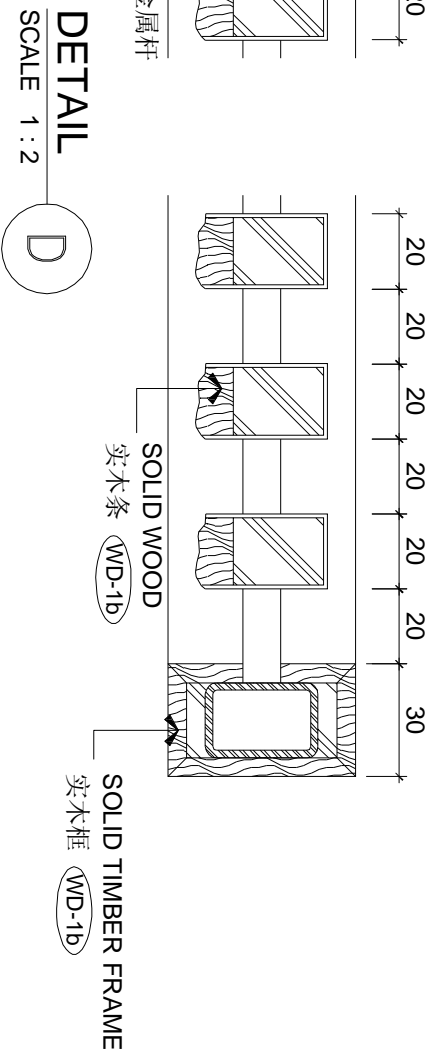
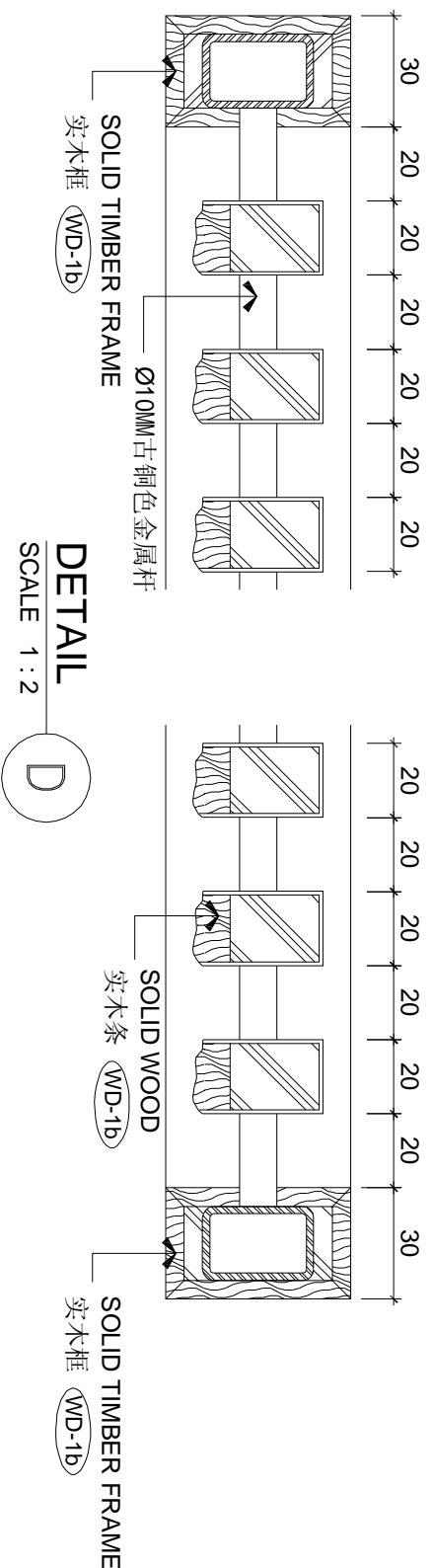
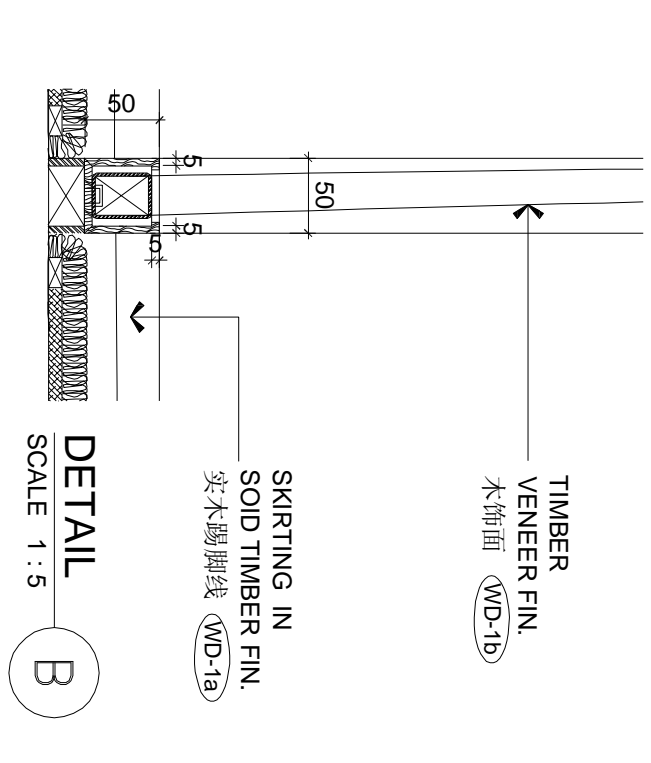
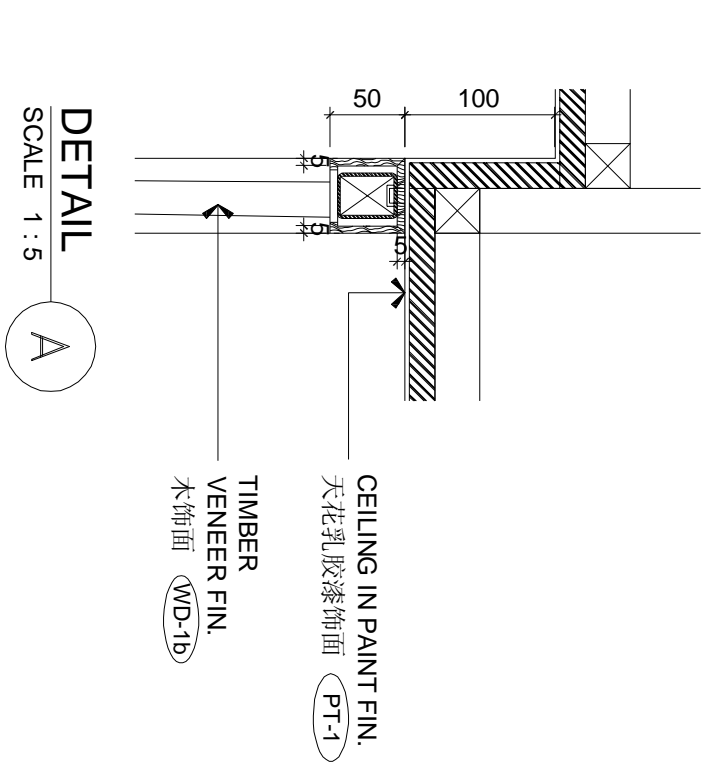
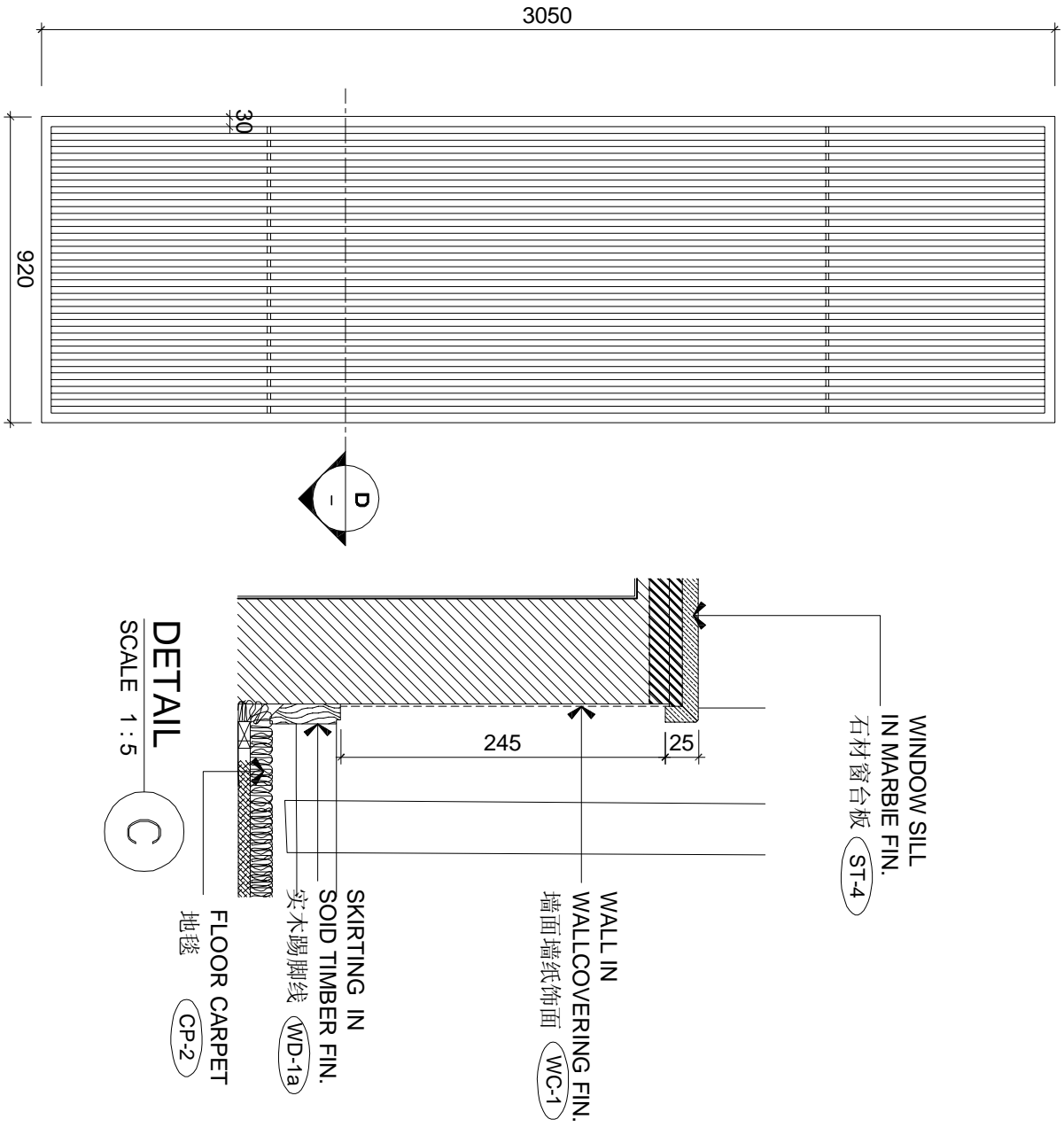
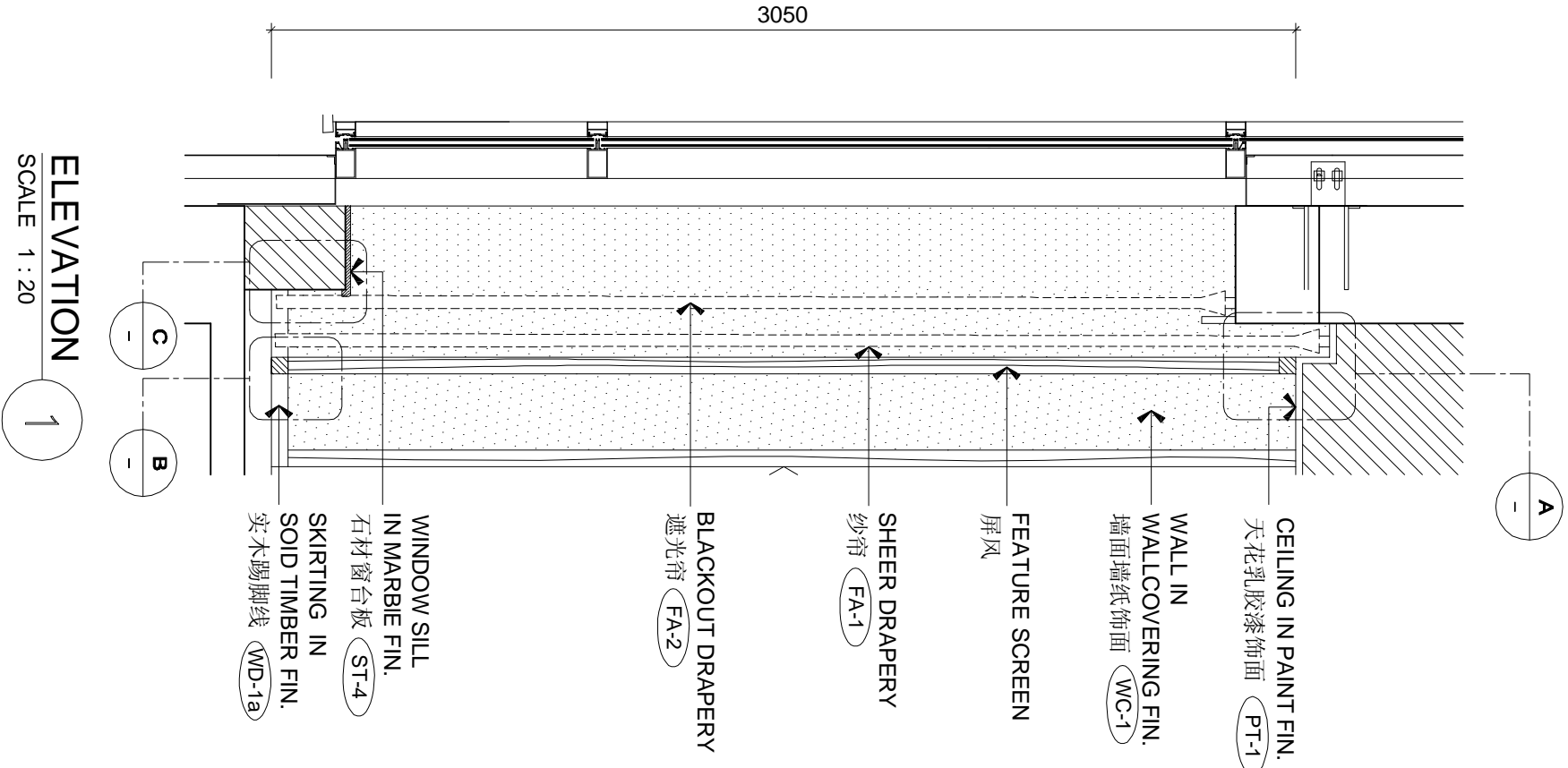

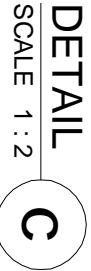

PDF 文件使用 "pdfFactory Pro" 试用版本创建 www.fineprint.com.cn

REVISIONS AND ISSUES				CHHADA SIEMBIEDA LEUNG				THE INTERCONTINENTAL SUZHOU				3 BAYS SUITE ROOM - DETAILS				DWG. NO.	
LOCATION OF REVISIONS ARE INDICATED ON DWG. AS				Limited, Design Consultants Hong Kong												FD-3BS-10	
ISSUED FOR TENDER DRAWING																	
DATE				200408													
1				2				3				4				5	
2				3				4				5				6	
3				4				5				6				7	
4				5				6				7				8	
5				6				7				8				9	
6				7				8				9				10	
7				8				9				10				11	
8				9				10				11				12	
9				10				11				12				13	
10				11				12				13				14	
11				12				13				14				15	
12				13				14				15				16	
13				14				15				16				17	
14				15				16				17				18	
15				16				17				18				19	
16				17				18				19				20	
17				18				19				20				21	
18				19				20				21				22	
19				20				21				22				23	
20				21				22				23				24	
21				22				23				24				25	
22				23				24				25				26	
23				24				25				26				27	
24				25				26				27				28	
25				26				27				28				29	
26				27				28				29				30	
27				28				29				30				31	
28				29				30				31				32	
29				30				31				32				33	
30				31				32				33				34	
31				32				33				34				35	
32				33				34				35				36	
33				34				35				36				37	
34				35				36				37				38	
35				36				37				38				39	
36				37				38				39				40	
37				38				39				40				41	
38				39				40				41				42	
39				40				41				42				43	
40				41				42				43				44	
41				42				43				44				45	
42				43				44				45				46	
43				44				45				46				47	
44				45				46				47				48	
45				46				47				48				49	
46				47				48				49				50	
47				48				49				50				51	
48				49				50				51				52	
49				50				51				52				53	
50				51				52				53				54	
51				52				53				54				55	
52				53				54				55				56	
53				54				55				56				57	
54				55				56				57				58	
55				56				57				58				59	
56				57				58				59				60	
57				58				59				60				61	
58				59				60				61				62	
59				60				61				62				63	
60				61				62				63				64	
61				62				63				64				65	
62				63				64				65				66	
63				64				65				66				67	
64				65				66				67				68	
65				66				67				68				69	
66				67				68				69				70	
67				68				69				70				71	
68				69				70				71				72	
69				70				71				72				73	
70				71				72				73				74	
71				72				73				74				75	
72				73				74				75				76	
73				74				75				76				77	
74				75				76				77				78	
75				76				77				78				79	
76				77				78				79				80	
77				78				79				80				81	
78				79				80				81				82	
79				80				81				82				83	
80				81				82				83				84	
81				82				83				84				85	
82				83				84				85				86	
83				84				85				86				87	
84				85				86				87				88	
85				86				87				88				89	
86				87				88				89				90	
87				88				89				90				91	
88				89				90				91				92	
89				90				91				92				93	
90				91				92				93				94	
91				92				93				94				95	
92				93				94				95				96	
93				94				95				96				97	
94				95				96				97				98	
95				96				97				98				99	
96				97				98				99				100	
97				98				99				100				101	
98				99				100				101				102	
99				100				101				102				103	
100				101				102				103				104	
101				102				103				104				105	
102				103				104				105				106	
103				104				105				106				107	
104				105				106				107				108	
105				106				107				108				109	
106				107				108				109				110	
107				108				109				110				111	
108				109				110				111				112	
109				110				111				112				113	
110				111				112				113				114	
111				112				113				114				115	
112				113				114				115				116	
113				114				115				116				117	
114				115				116				117				118	
115				116				117				118				119	
116				117				118				119				120	
117				118				119				120				121	
118				119				120				121				122	
119				120				121				122				123	
120				121				122				123				124	
121				122				123				124				125	
122				123				124				125				126	
123				124				125				126				127	
124				125				126				127				128	
125				126				127				128				129	
126				127				128				129				130	
127				128				129				130				131	
128				129				130				131				132	
129				130				131				132				133	
130				131				132				133				134	
131				132				133				134				135	
132				133				134				135				136	
133				134				135				136				137	
134				135				136				137				138	
135				136				137				138				139	
136				137				138				139				140	
137				138				139				140				141	
138				139				140				141				142	
139				140				141				142				143	
140				141				142				143				144	
141				142				143				144				145	
142				143				144				145				146	
143				144				145				146				147	
144				145				146				147				148	
145				146				147				148				149	
146				147				148				149				150	
147				148				149				150				151	
148				149				150				151				152	
149				150				151				152				153	
150				151				152				153				154	
151				152				153				154				155	
152				153				154				155				156	
153				154				155				156				157	
154				155				156				157				158	
155				156				157				158				159	
156				157				158				159				160	
157				158				159				160				161	
158				159				160				161				162	
159				160				161				162				163	
160				161				162				163				164	
161				162				163				164				165	
162				163				164				165				166	
163				164				165				166				167	
164				165				166				167				168	
165				166				167				168				169	
166				167				168				169				170	
167				168				169				170				171	
168				169				170				171				172	
169				170				171				172				173	
170				171				172				173				174	
171				172				173				174				175	
172				173				174				175				176	
173				174				175				176				177	
174				175				176				177				178	
175				176				177				178				179	
176				177				178				179				180	
177				178				179				180				181	
178				179				180				181				182	
179				180				181				182				183	
180				181				182				183				184	
181				182				183				184				185	
182				183				184				185				186	
183				184				185				186				187	
184				185				186				187				188	
185				186				187				188				189	
186				187				188				189				190	
187				188				189				190				191	
188				189				190				191				192	
189				190				191				192				193	
190				191				192				193				194	
191				192				193				194				195	
192				193				194				195				196	
193				194				195				196				197	
194				195				196				197				198	
195				196				197				198				199	
196				197				198				199				200	
197				198				199				200				201	
198				199				200				201				202	
199				200				201				202				203	
200				201				202				203				204	
201				202				203				204				205	
202				203				204				205				206	
203				204				205				206				207	
204				205				206				207				208	
205				206				207				208				209	
206				207				208				209				210	
207				208				209				210				211	
208				209				210				211				212	
209				210				211				212				213	
210				211				212				213				214	
211				212				213				214				215	
212				213				214				215				216	
213				214				215				216				217	
214				215				216				217				218	
215				216				217</									

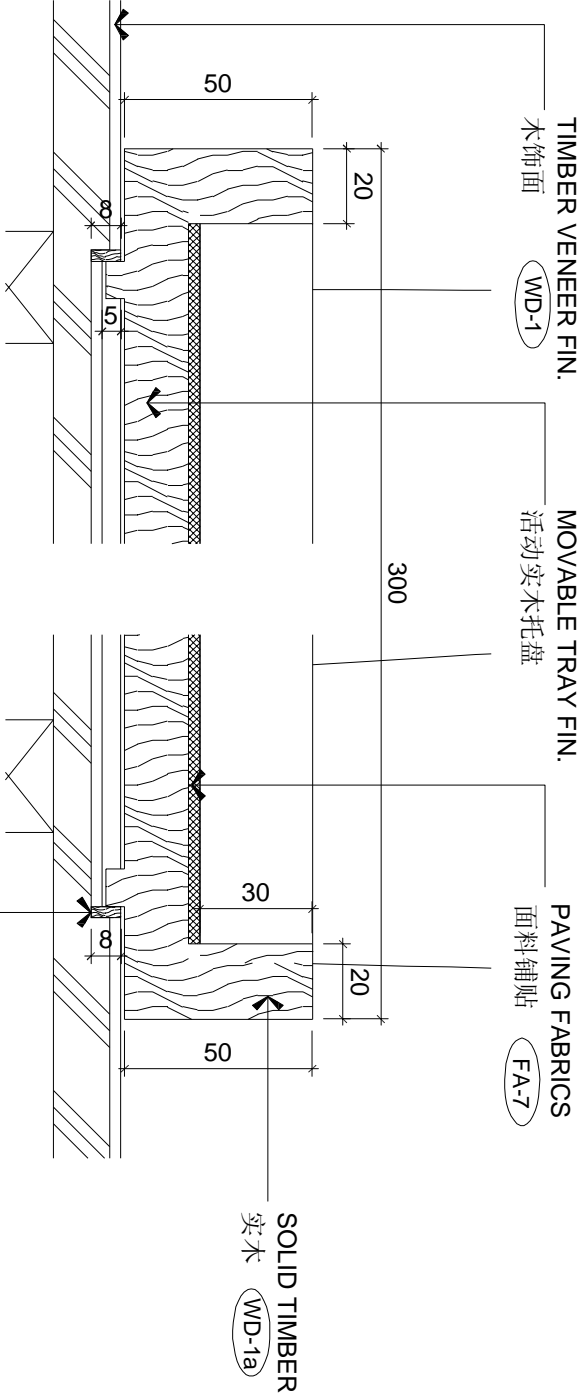

DETAIL A
SCALE 1 : 2

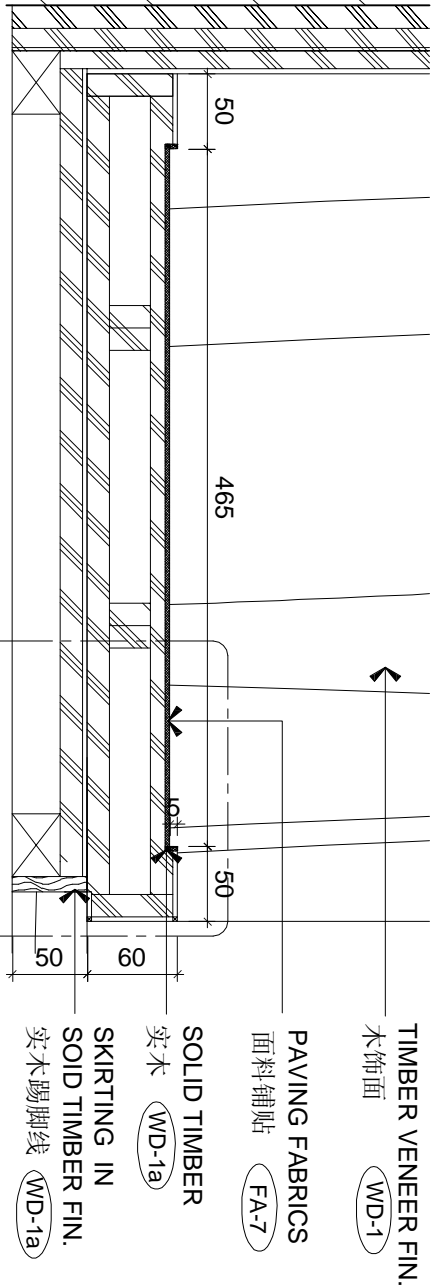

DETAIL B
SCALE 1 : 5

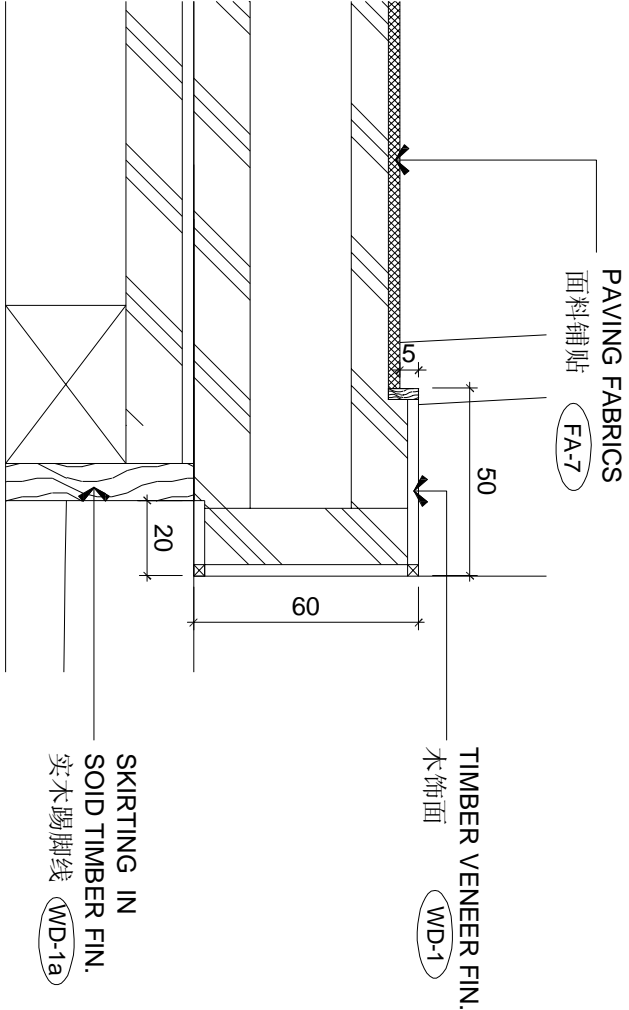

DETAIL D
SCALE 1 : 2

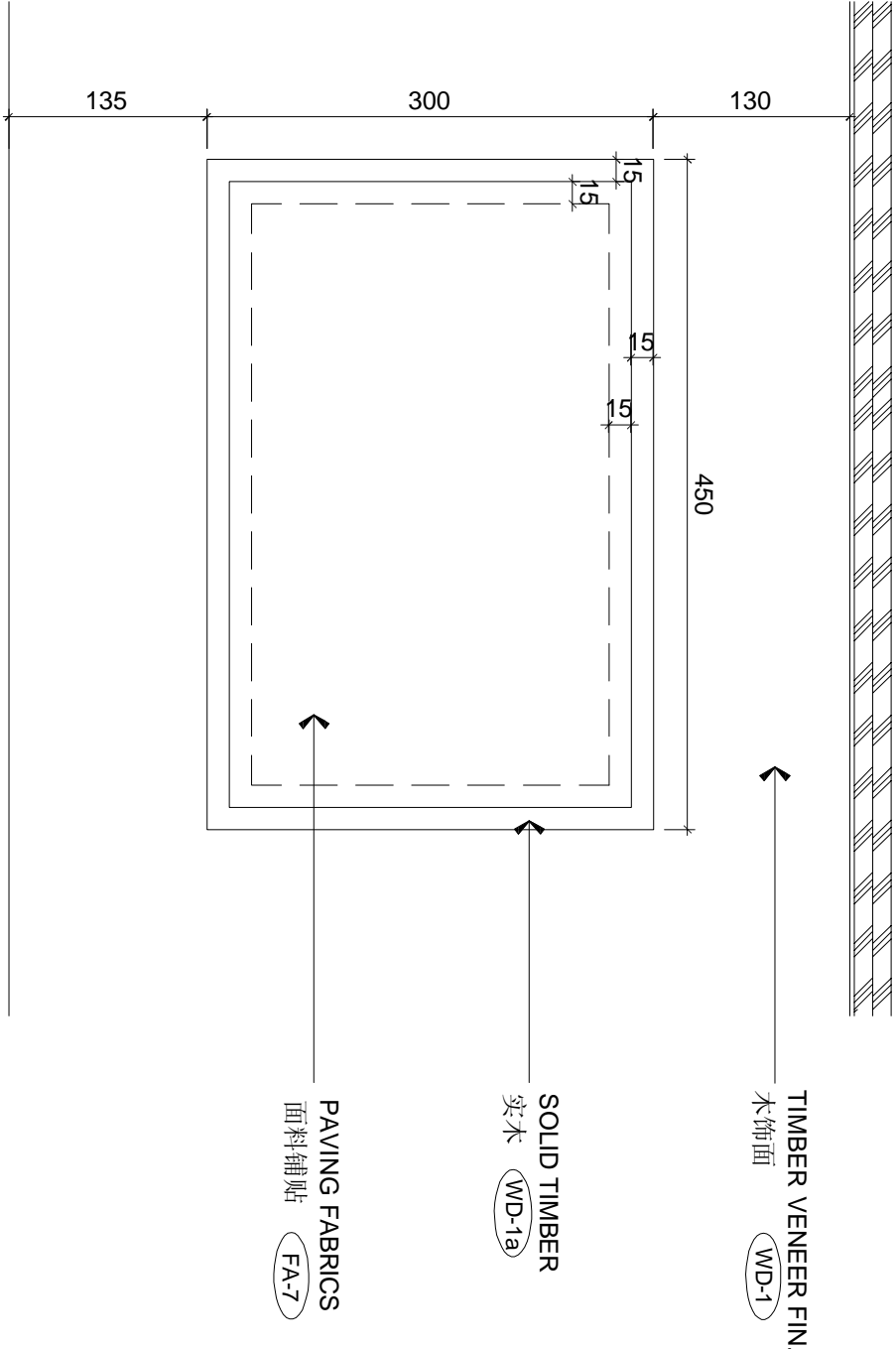

DETAIL C
SCALE 1 : 5

REVISIONS AND ISSUES				CHHADA SIEMBIEDA LEUNG				THE INTERCONTINENTAL SUZHOU				3 BAYS SUITE ROOM - DETAILS				DWG. NO. FD-3BS-11	
LOCATION OF REVISIONS ARE INDICATED ON DWG. AS				Limited, Design Consultants Hong Kong				JIANGSU, CHINA				DATE					
ISSUED FOR TENDER DRAWING												DRAWN BY					
												STEPHEN					
												APPROVED BY					
1				200408													
2																	
3																	
4																	
5																	
6																	
7																	
8																	
9																	
10																	
11																	
12																	
13																	
14																	
15																	
16																	
17																	
18																	
19																	
20																	
21																	
22																	
23																	
24																	
25																	
26																	
27																	
28																	
29																	
30																	
31																	
32																	
33																	
34																	
35																	
36																	
37																	
38																	
39																	
40																	
41																	
42																	
43																	
44																	
45																	
46																	
47																	
48																	
49																	
50																	
51																	
52																	
53																	
54																	
55																	
56																	
57																	
58																	
59																	
60																	
61																	
62																	
63																	
64																	
65																	
66																	
67																	
68																	
69																	
70																	
71																	
72																	
73																	
74																	
75																	
76																	
77																	
78																	
79																	
80																	
81																	
82																	
83																	
84																	
85																	
86																	
87																	
88																	
89																	
90																	
91																	
92																	
93																	
94																	
95																	
96																	
97																	
98																	
99																	
100																	

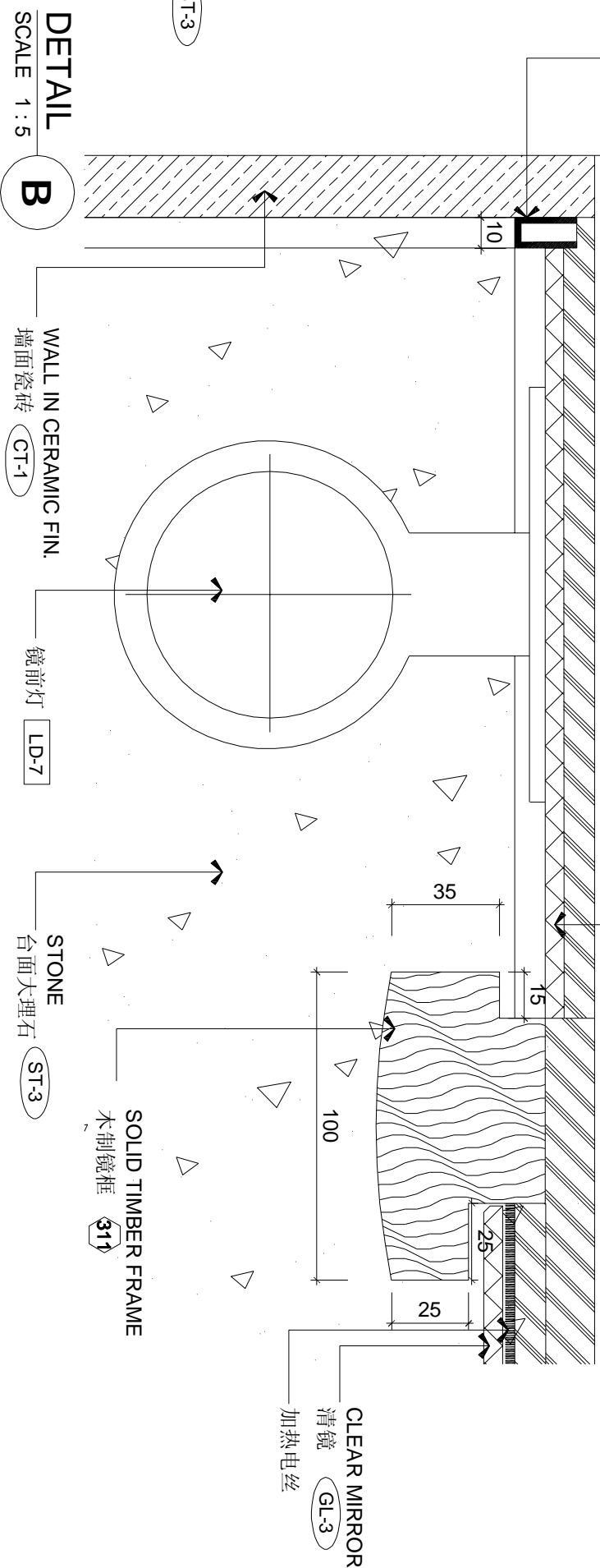
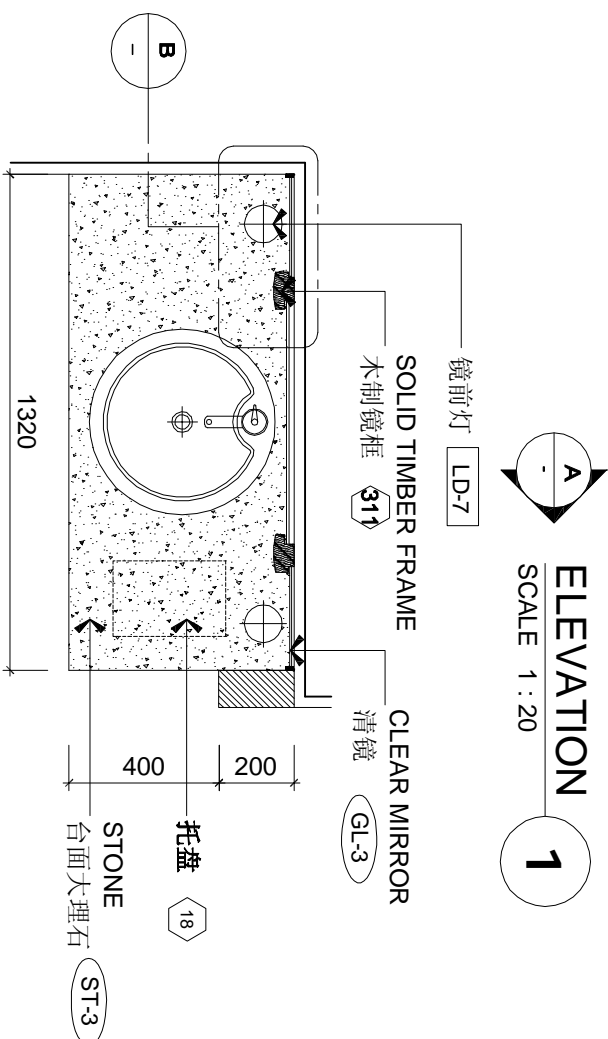
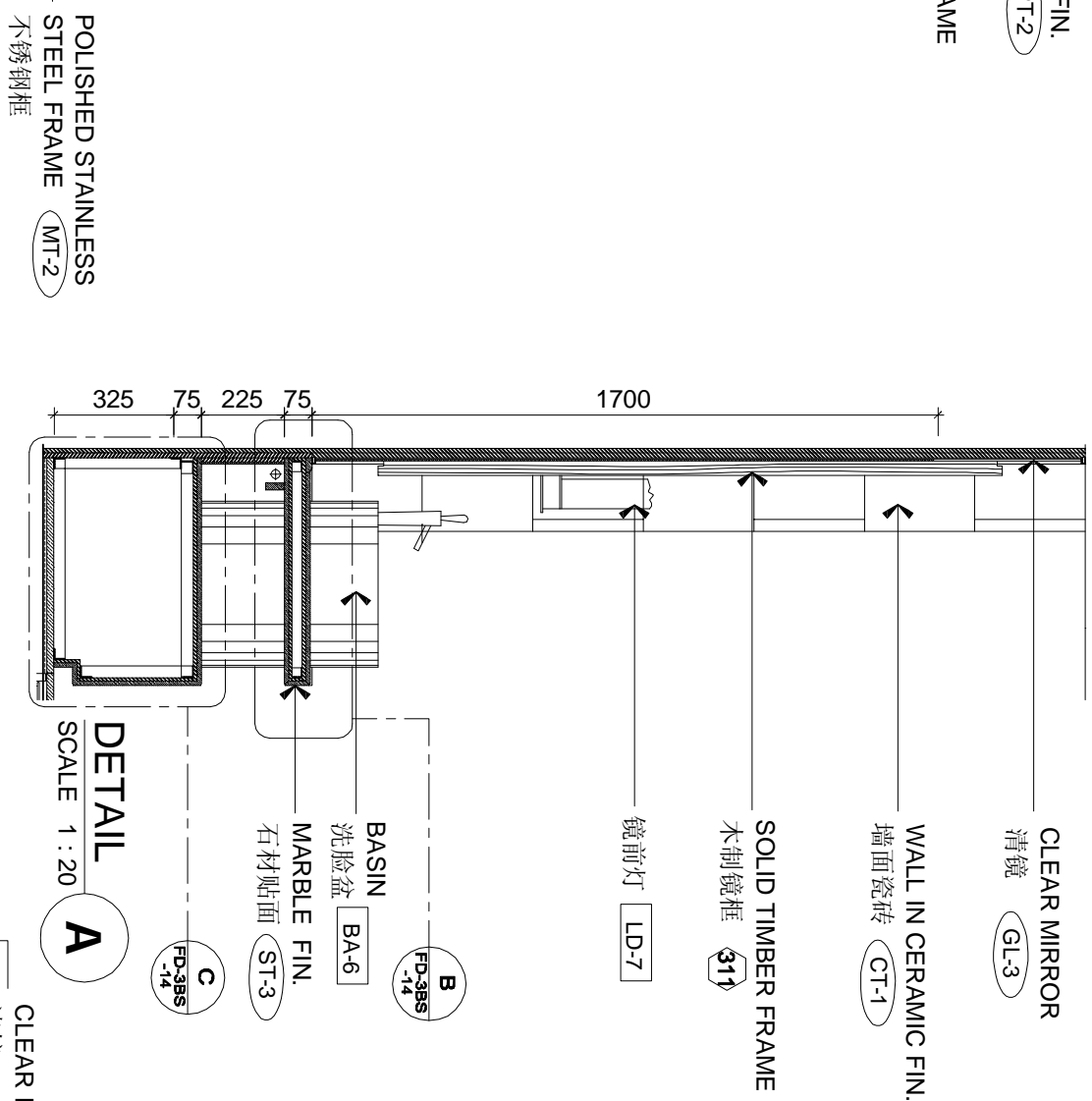
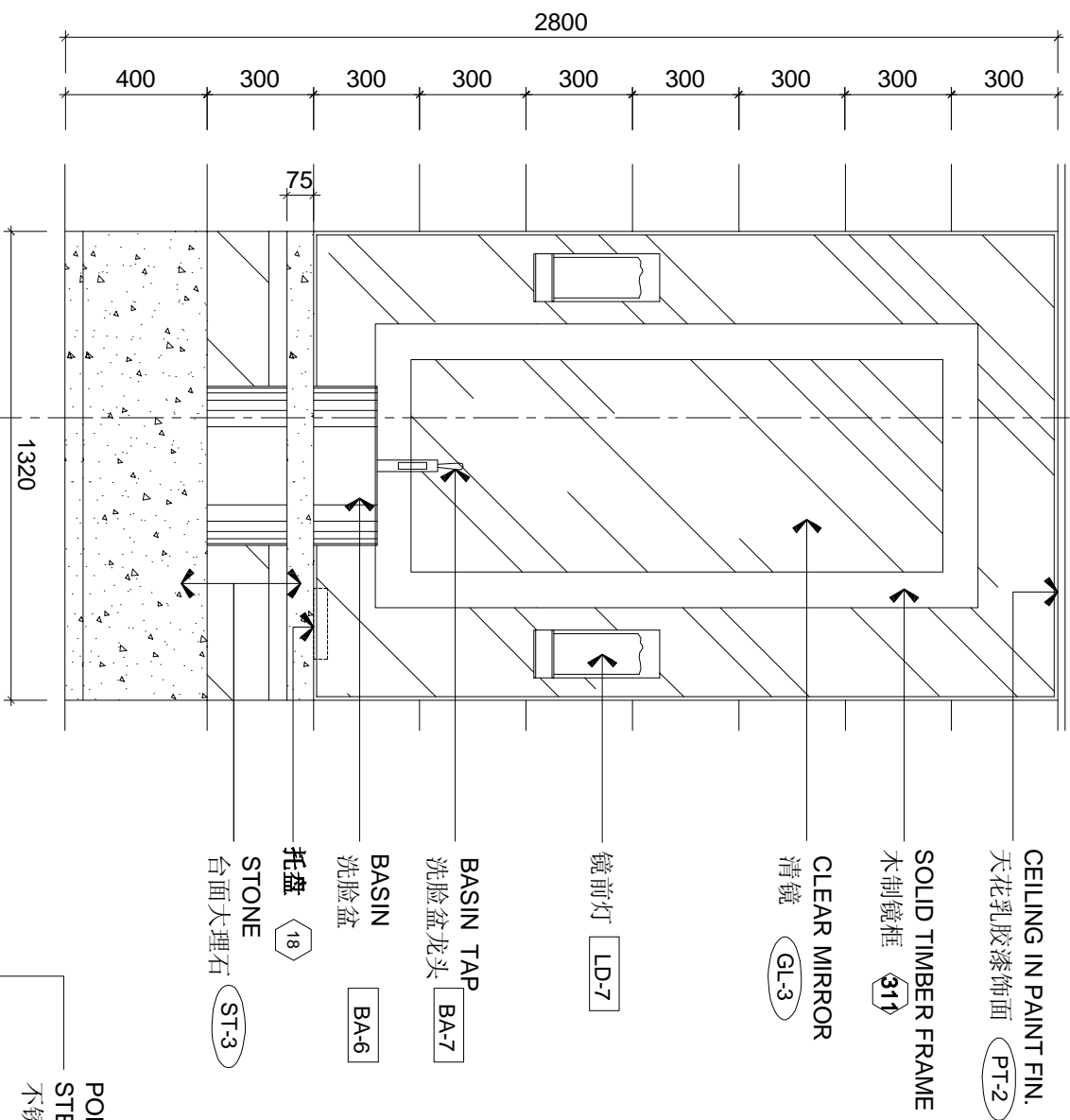
[illegible]

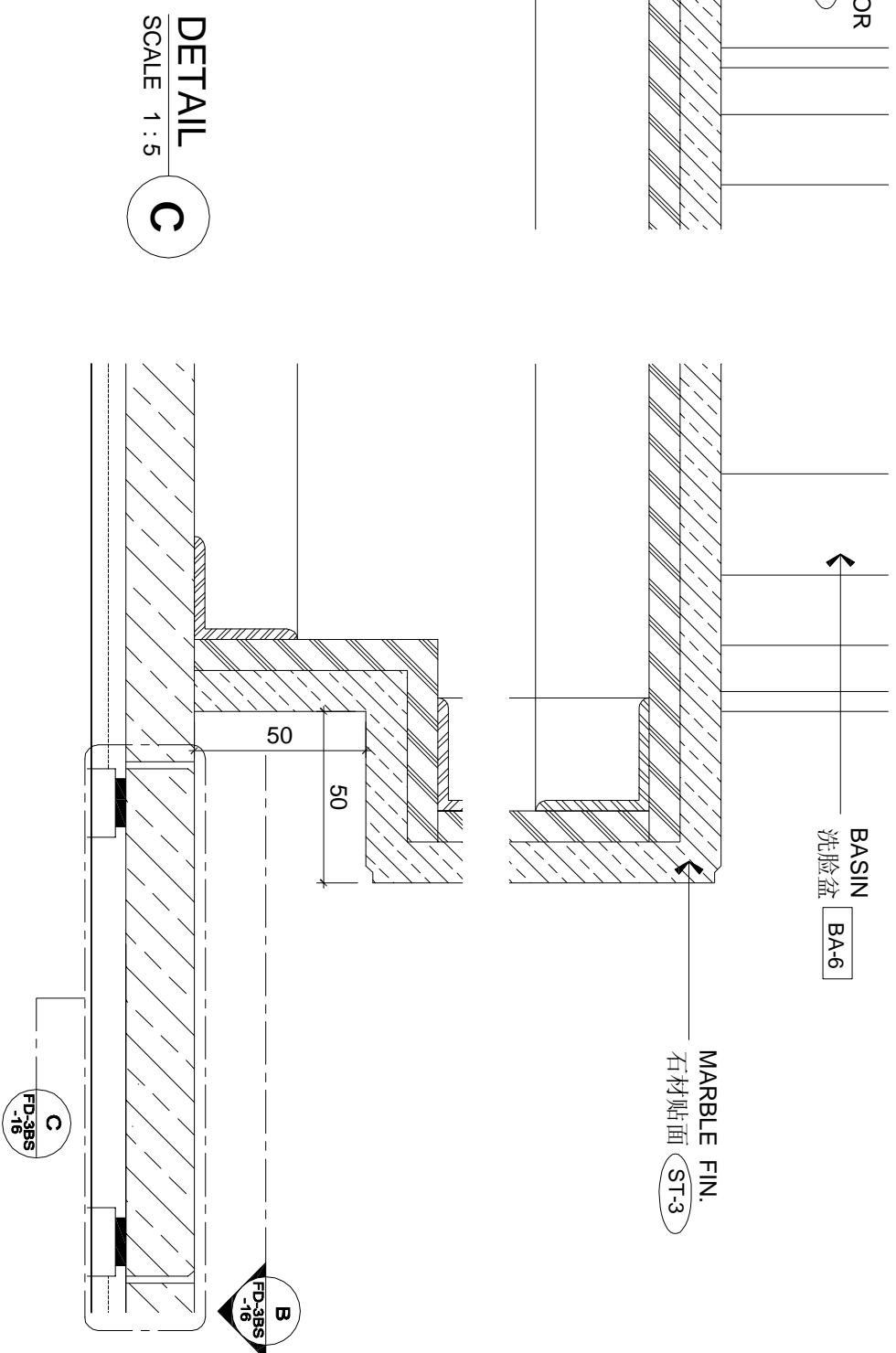
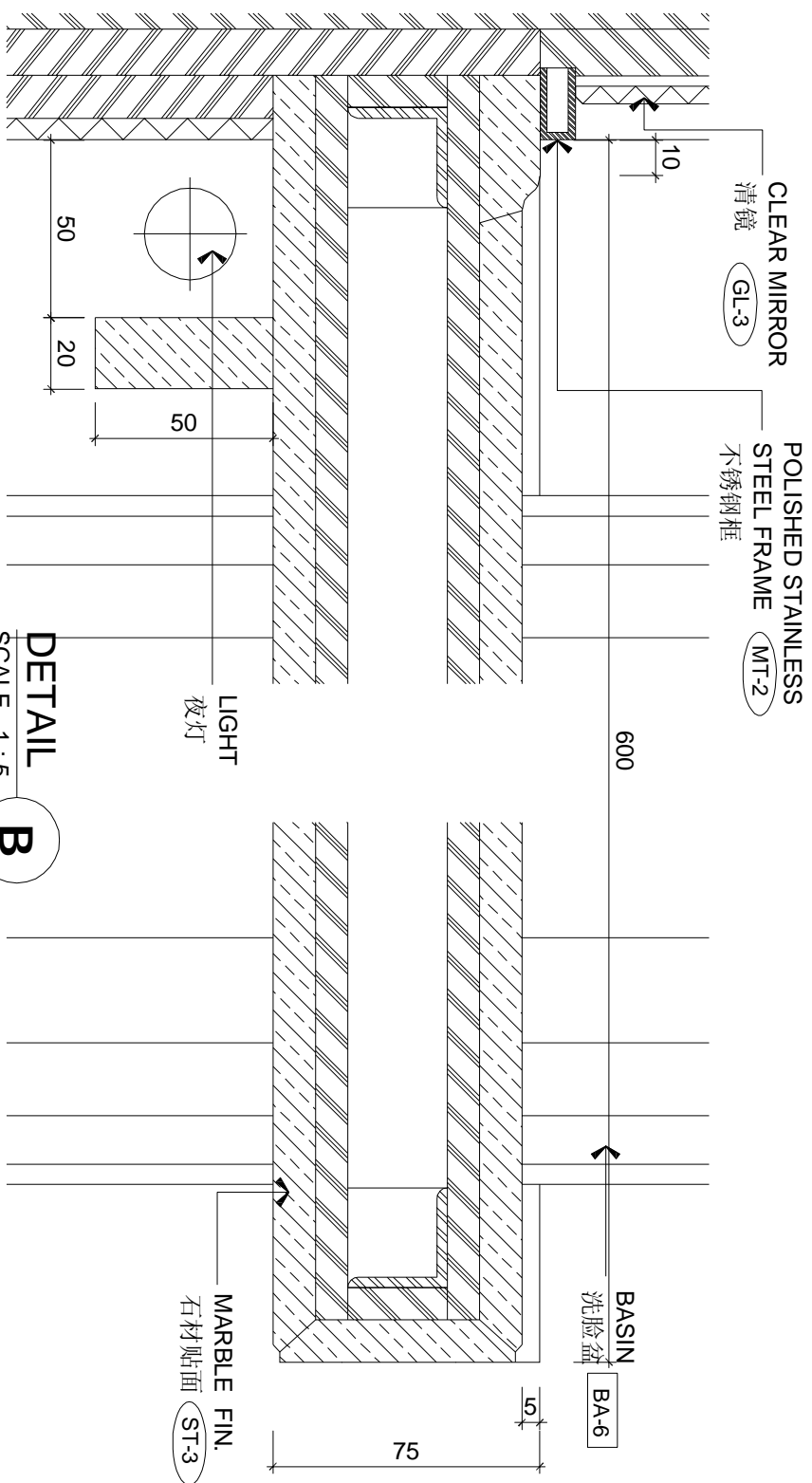
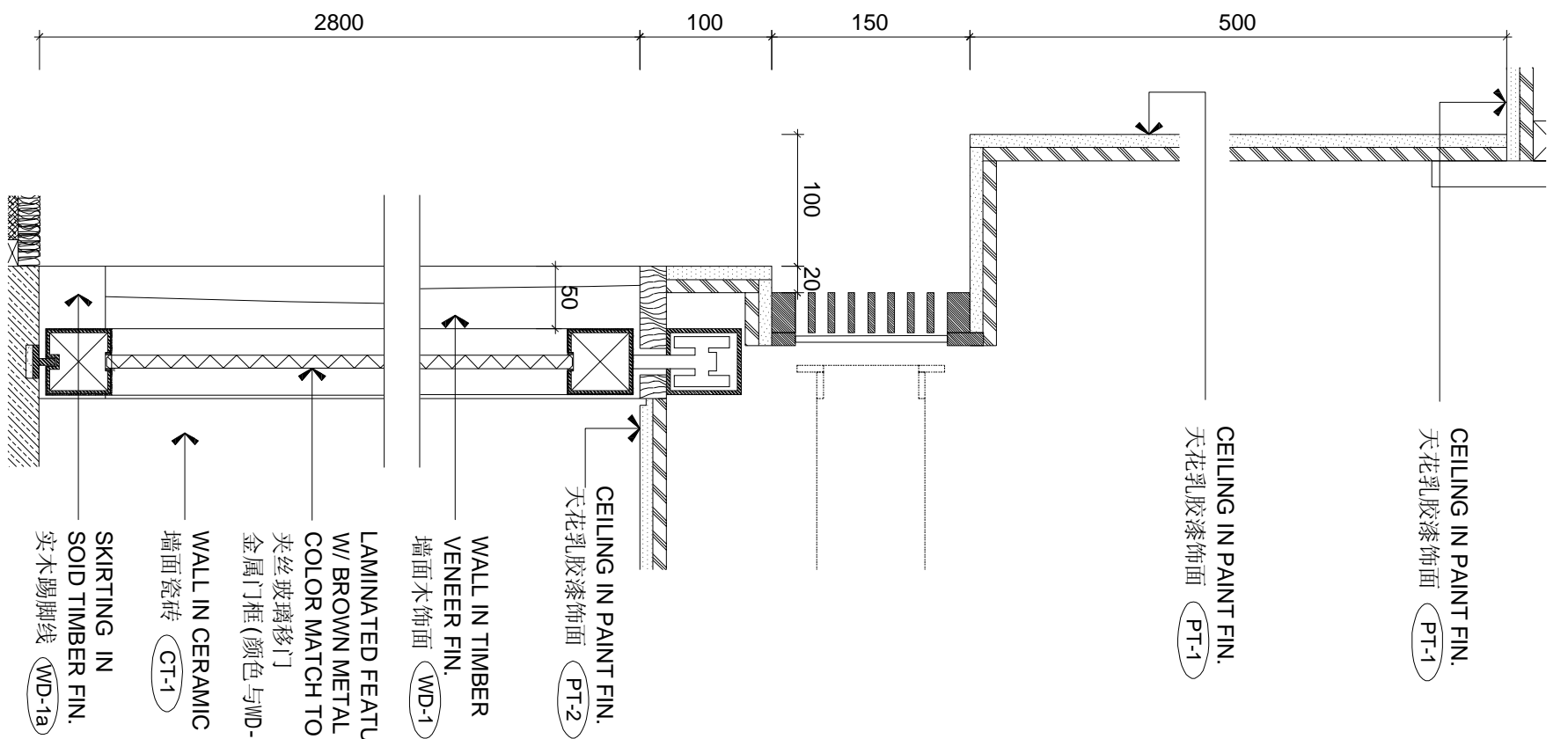

REVISIONS AND ISSUES		DATE						DWG. NO.	
LOCATION OF REVISIONS ARE INDICATED ON DWG. AS		24/06/08						FD-3BS-14	
1	ISSUED FOR TENDER DRAWING	1		2					
2		3		4					
3		5		6					
4		7		8					
5		9		10					
6		11		12					
7		13		14					
8		15		16					
9		17		18					
10		19		20					
11		21		22					
12		23		24					
13		25		26					
14		27		28					
15		29		30					
16		31		32					
17		33		34					
18		35		36					
19		37		38					
20		39		40					
21		41		42					
22		43		44					
23		45		46					
24		47		48					
25		49		50					
26		51		52					
27		53		54					
28		55		56					
29		57		58					
30		59		60					
31		61		62					
32		63		64					
33		65		66					
34		67		68					
35		69		70					
36		71		72					
37		73		74					
38		75		76					
39		77		78					
40		79		80					
41		81		82					
42		83		84					
43		85		86					
44		87		88					
45		89		90					
46		91		92					
47		93		94					
48		95		96					
49		97		98					
50		99		100					
51		101		102					
52		103		104					
53		105		106					
54		107		108					
55		109		110					
56		111		112					
57		113		114					
58		115		116					
59		117		118					
60		119		120					
61		121		122					
62		123		124					
63		125		126					
64		127		128					
65		129		130					
66		131		132					
67		133		134					
68		135		136					
69		137		138					
70		139		140					
71		141		142					
72		143		144					
73		145		146					
74		147		148					
75		149		150					
76		151		152					
77		153		154					
78		155		156					
79		157		158					
80		159		160					
81		161		162					
82		163		164					
83		165		166					
84		167		168					
85		169		170					
86		171		172					
87		173		174					
88		175		176					
89		177		178					
90		179		180					
91		181		182					
92		183		184					
93		185		186					
94		187		188					
95		189		190					
96		191		192					
97		193		194					
98		195		196					
99		197		198					
100		199		200					
101		201		202					
102		203		204					
103		205		206					
104		207		208					
105		209		210					
106		211		212					
107		213		214					
108		215		216					
109		217		218					
110		219		220					
111		221		222					
112		223		224					
113		225		226					
114		227		228					
115		229		230					
116		231		232					
117		233		234					
118		235		236					
119		237		238					
120		239		240					
121		241		242					
122		243		244					
123		245		246					
124		247		248					
125		249		250					
126		251		252					
127		253		254					
128		255		256					
129		257		258					
130		259		260					
131		261		262					
132		263		264					
133		265		266					
134		267		268					
135		269		270					
136		271		272					
137		273		274					
138		275		276					
139		277		278					
140		279		280					
141		281		282					
142		283		284					
143		285		286					
144		287		288					
145		289		290					
146		291		292					
147		293		294					
148		295		296					
149		297		298					
150		299		300					
151		301		302					
152		303		304					
153		305		306					
154		307		308					
155		309		310					
156		311		312					
157		313		314					
158		315		316					
159		317		318					
160		319		320					
161		321		322					
162		323		324					
163		325		326					
164		327		328					
165		329		330					
166		331		332					
167		333		334					
168		335		336					
169		337		338					
170		339		340					
171		341		342					
172		343		344					
173		345		346					
174		347		348					
175		349		350					
176		351		352					
177		353		354					
178		355		356					
179		357		358					
180		359		360					
181		361		362					
182		363		364					
183		365		366					
184		367		368					
185		369		370					
186		371		372					
187		373		374					
188		375		376					
189		377		378					
190		379		380					
191		381		382					
192		383		384					
193		385		386					
194		387		388					
195		389		390					
196		391		392					
197		393		394					
198		395		396					
199		397		398					
200		399		400					
201		401		402					
202		403		404					
203		405		406					
204		407		408					
205		409		410					
206		411		412					
207		413		414					
208		415		416					
209		417		418					
210		419		420					
211		421		422					
212		423		424					
213		425		426					
214		427		428					
215		429		430					
216		431		432					
217		433		434					
218		435		436					
219		437		438					
220		439		440					
221		441		442					
222		443		444					
223		445		446					
224		447		448					
225		449		450					
226		451		452					
227		453		454					
228		455		456					
229		457		458					
230		459		460					
231		461		462					

REVISIONS AND ISSUES				CHHADA SIEMBIEDA LEUNG				THE INTERCONTINENTAL SUZHOU				3 BAYS SUITE ROOM - DETAILS				DWG. NO.	
LOCATION OF REVISIONS ARE INDICATED ON DWG. AS				Limited, Design Consultants Hong Kong				JIANGSU, CHINA				DATE				4/28/09	
ISSUED FOR TENDER DRAWING												DRAWN BY				STEPHEN	
												SCALE				AS SHOWN (A3)	
												PROJECT NO.				07-01	
												FILE NAME				FD-3BS-15	
																REVISION	

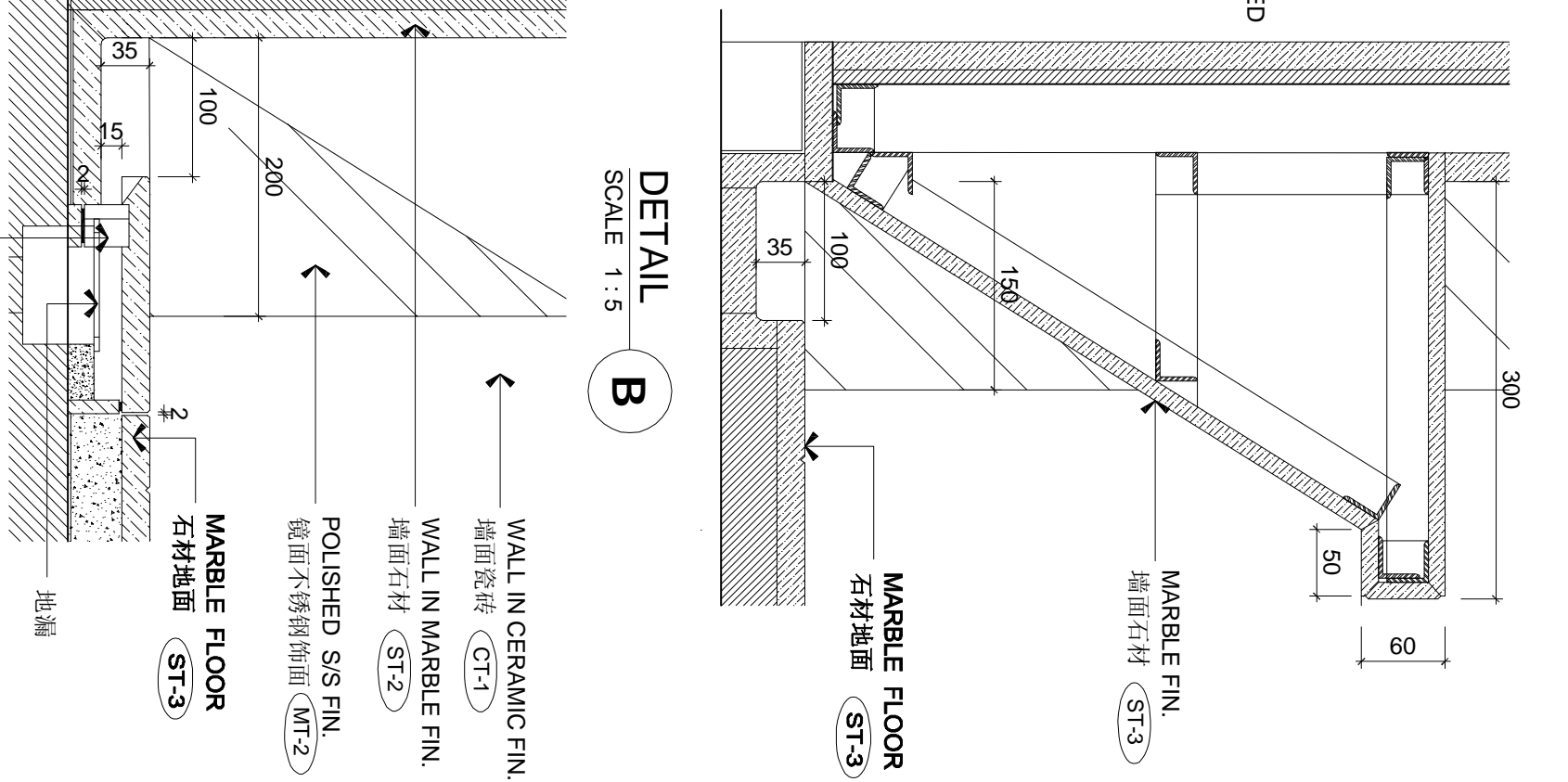
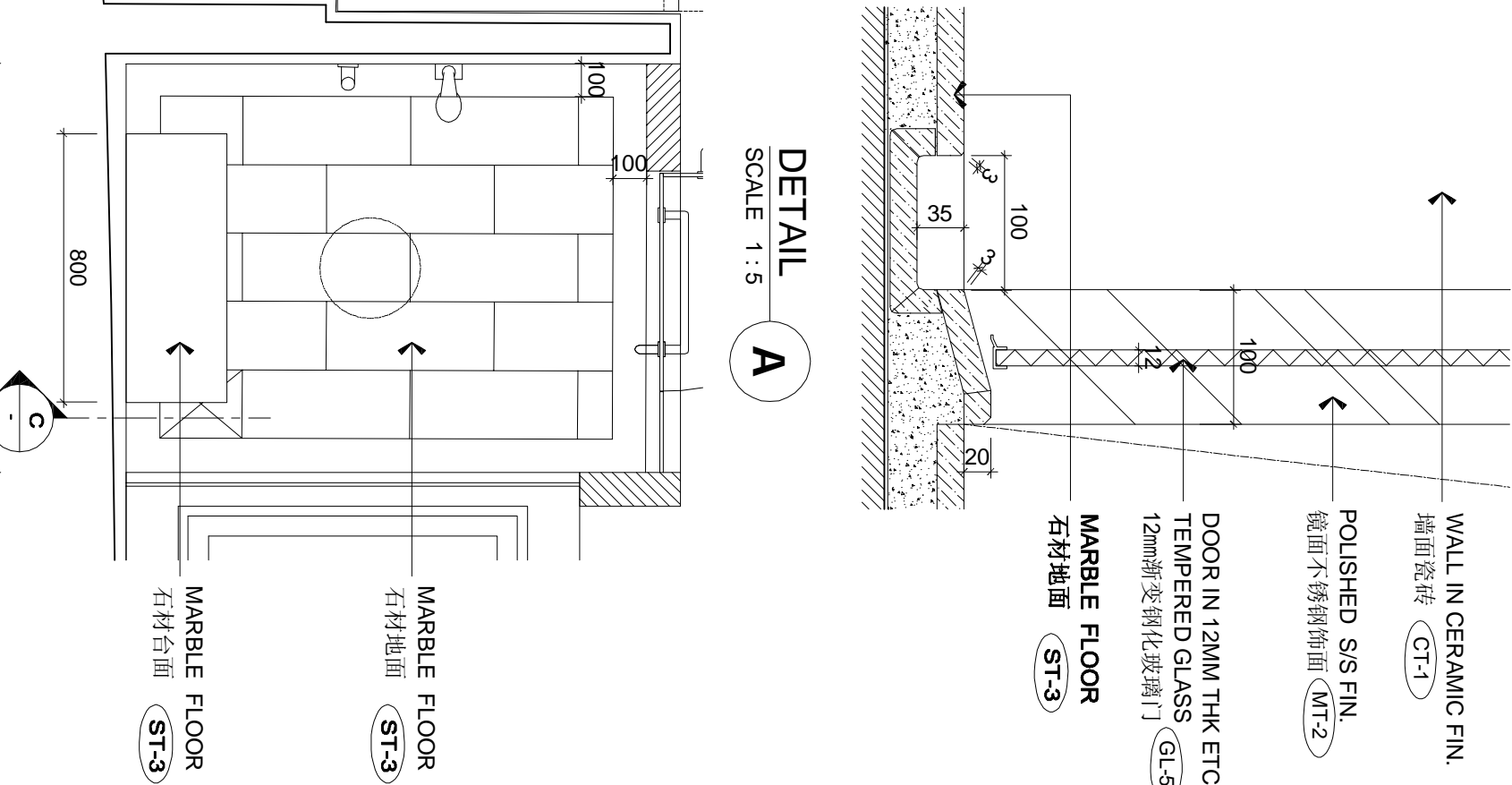
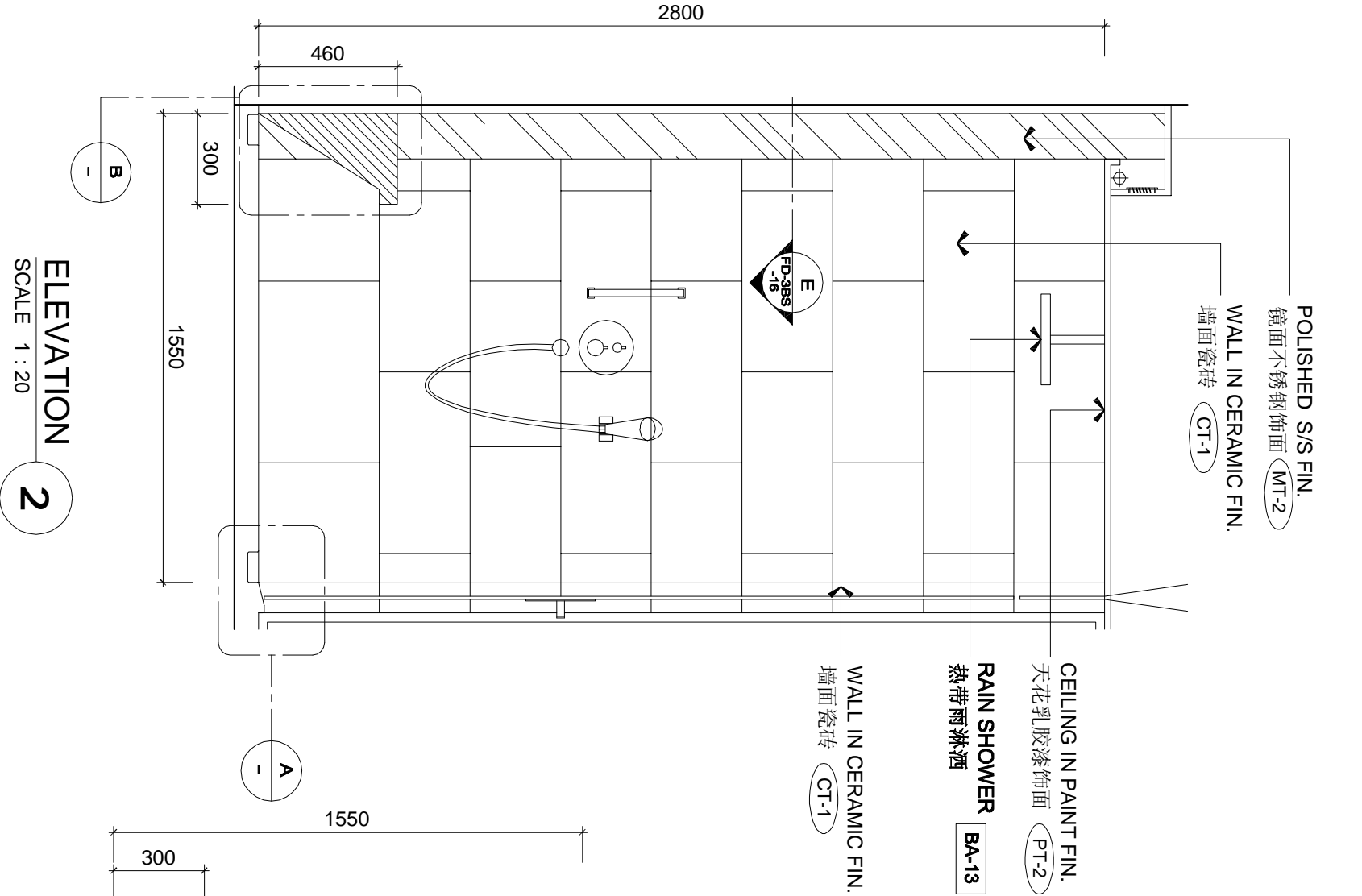

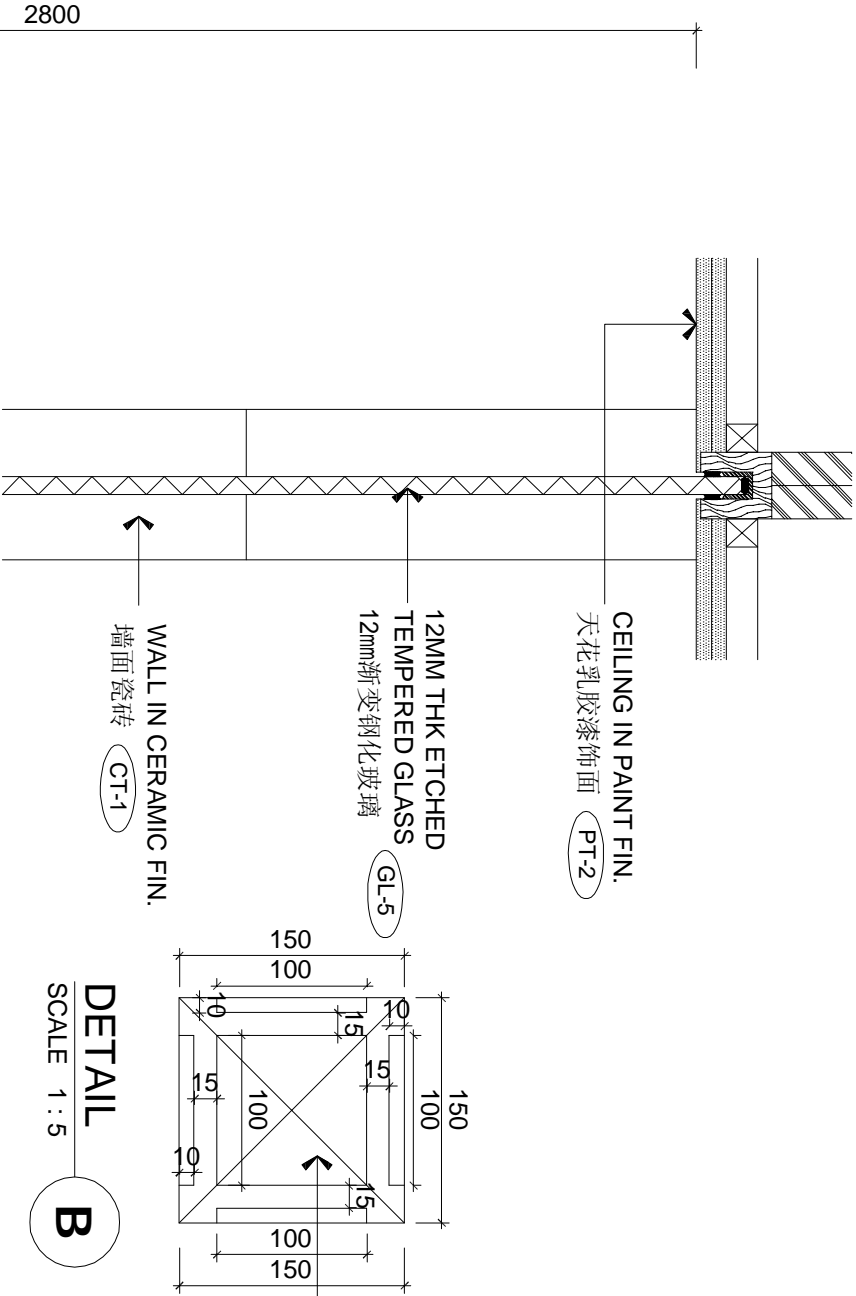

DETAIL
SCALE 1 : 5

B

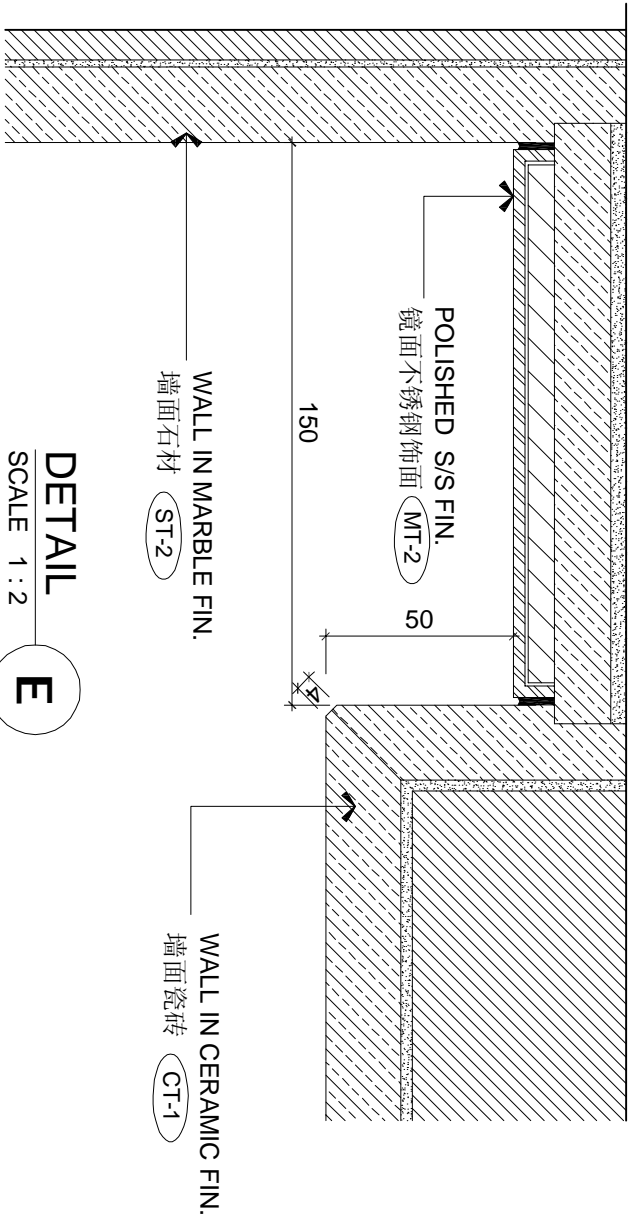

DETAIL
SCALE 1 : 2

E

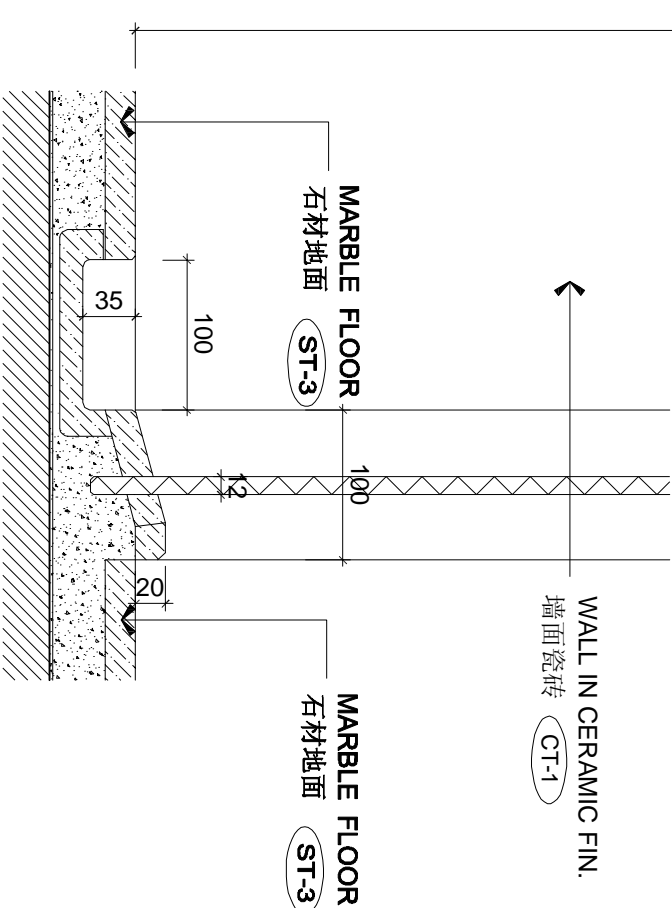

DETAIL
SCALE 1 : 5

A

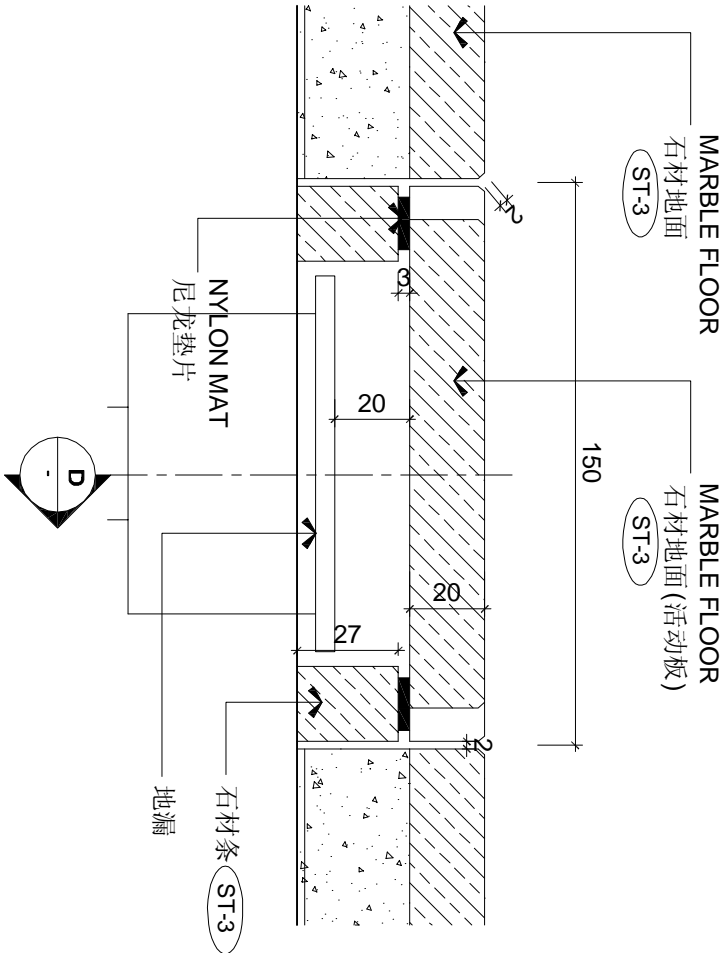

DETAIL
SCALE 1 : 2

C

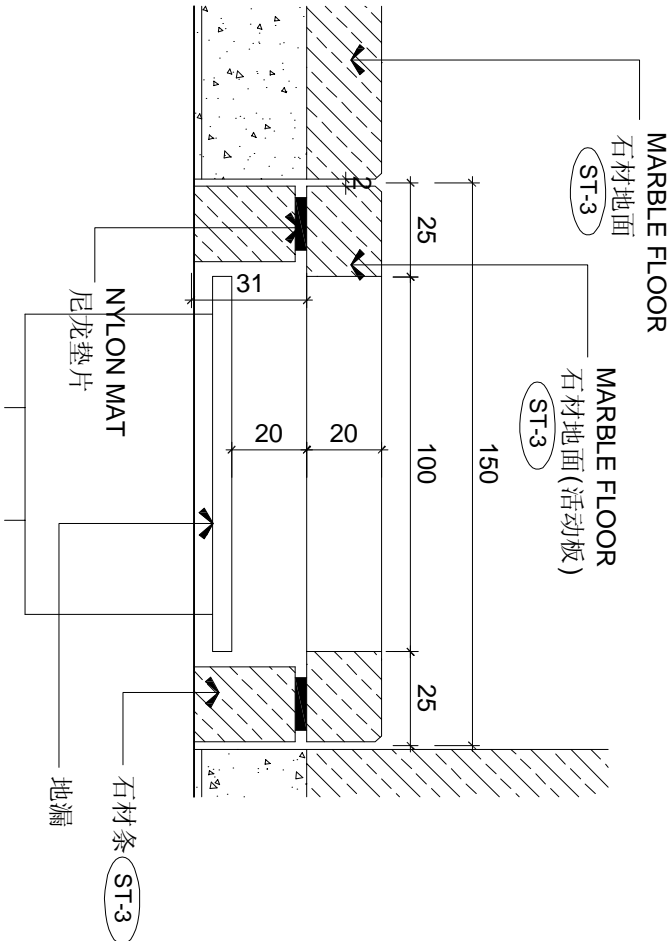

DETAIL
SCALE 1 : 2

D

REVISIONS AND ISSUES										CHHADA SIEMBIEDA LEUNG										THE INTERCONTINENTAL SUZHOU										3 BAYS SUITE ROOM - DETAILS										DWG. NO.									
LOCATION OF REVISIONS ARE INDICATED ON DWG. AS										Limited, Design Consultants Hong Kong																														FD-3BS-16									
ISSUED FOR TENDER DRAWING																																								PROJECT NO.									
24/04/18																																								07-01									
																																								APPROVED BY									
																																								REVISION									

REVISIONS AND ISSUES				CHHADA SIEMBIEDA LEUNG				DWG. NO.	
LOCATION OF REVISIONS ARE INDICATED ON DWG. AS				Limited, Design Consultants Hong Kong				FD-3BS-17	
ISSUED FOR TENDER DRAWING				THE INTERCONTINENTAL SUZHOU				3 BAYS SUITE ROOM - DETAILS	
				JIANGSU, CHINA					

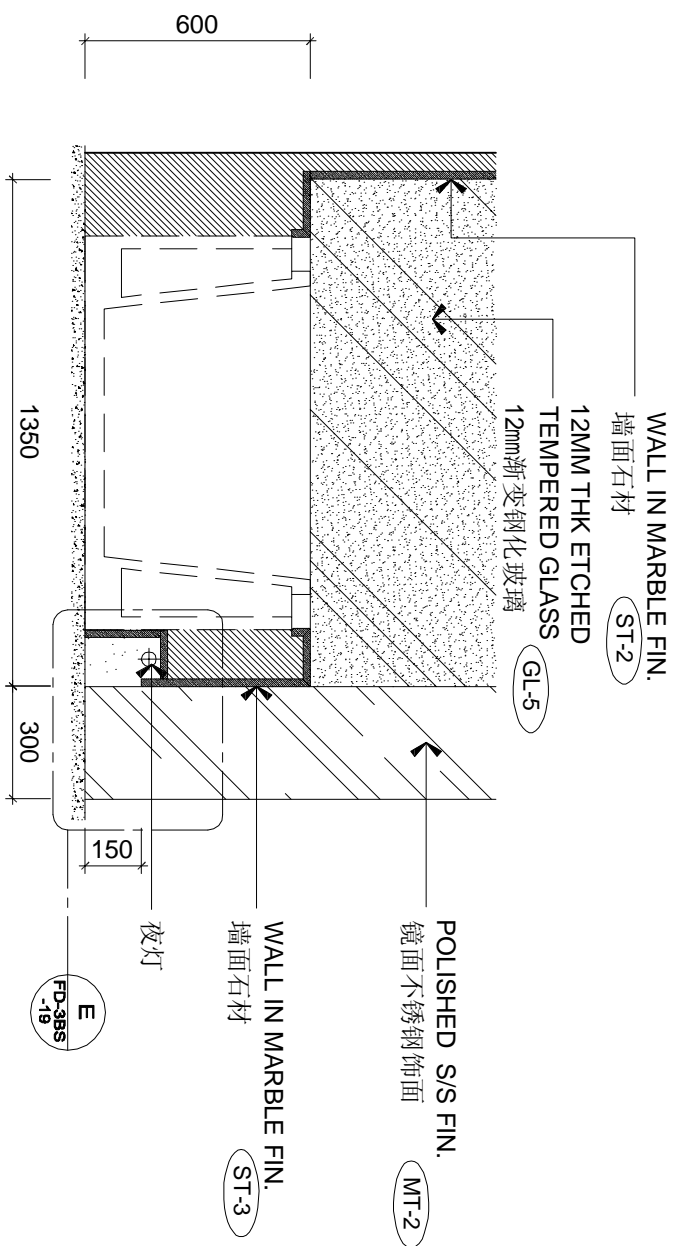
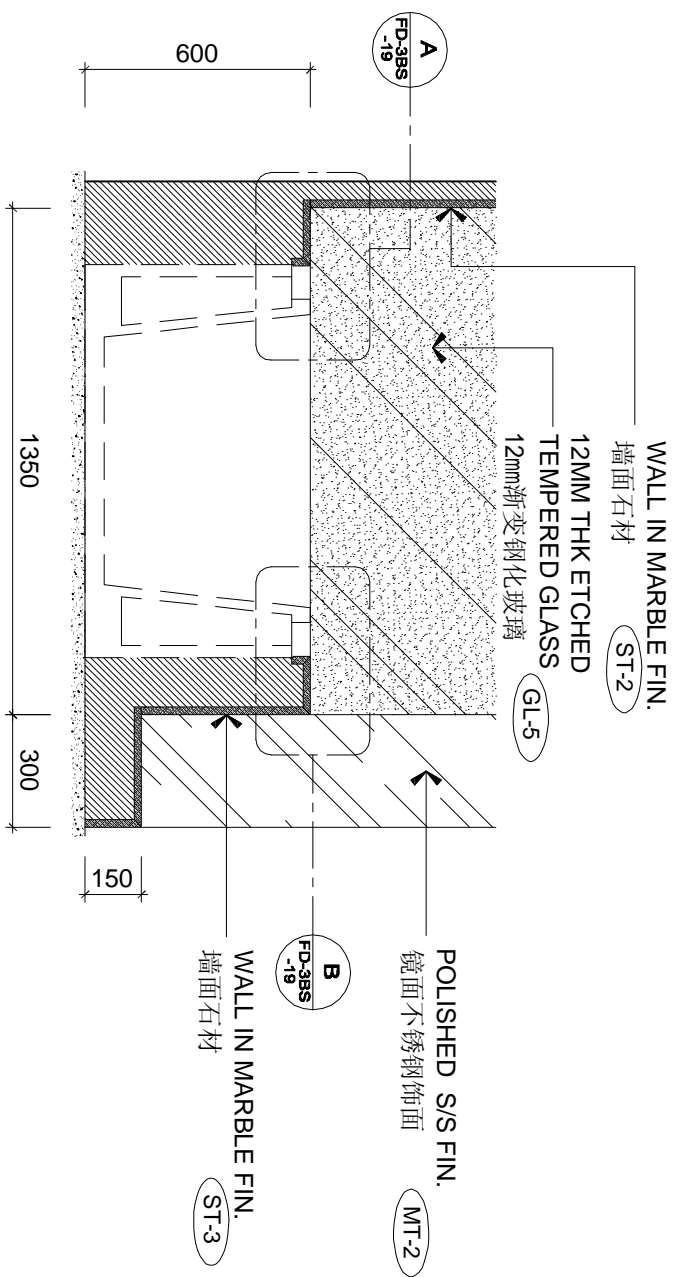

DETAIL
SCALE 1 : 20

A

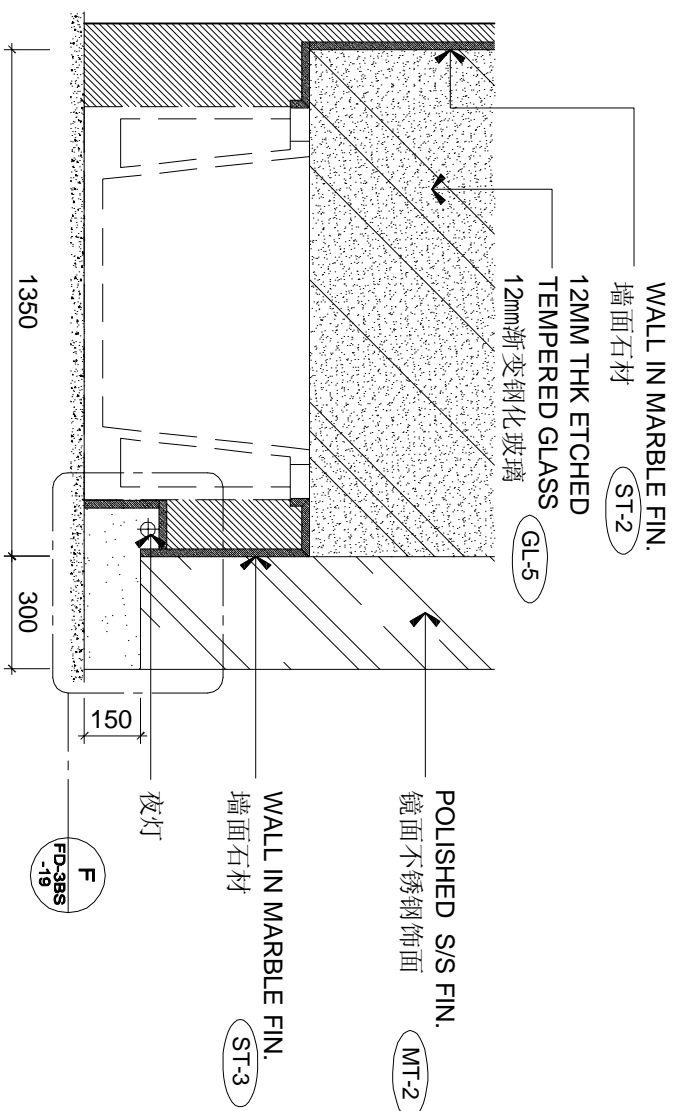
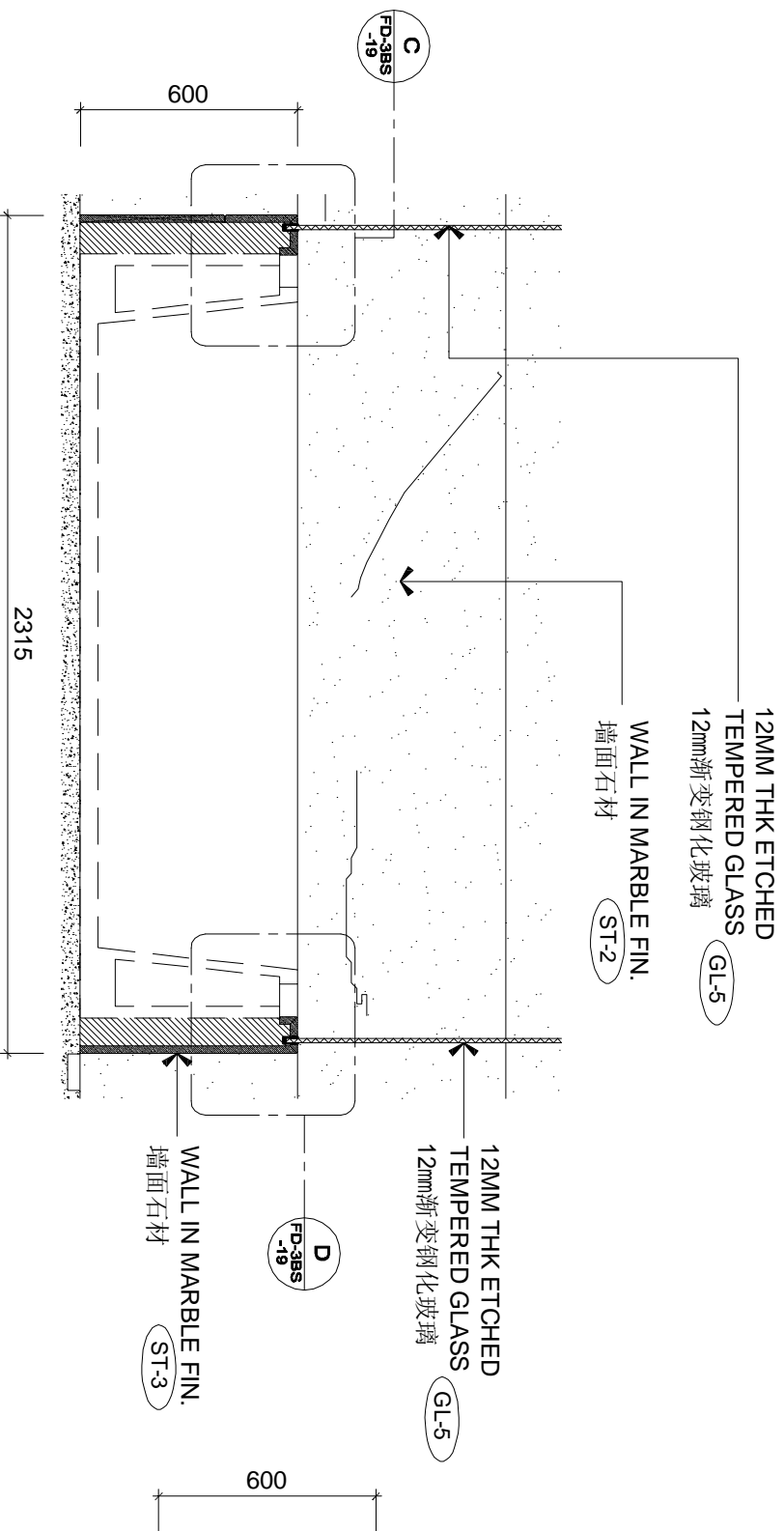

DETAIL
SCALE 1 : 20

C

[illegible]

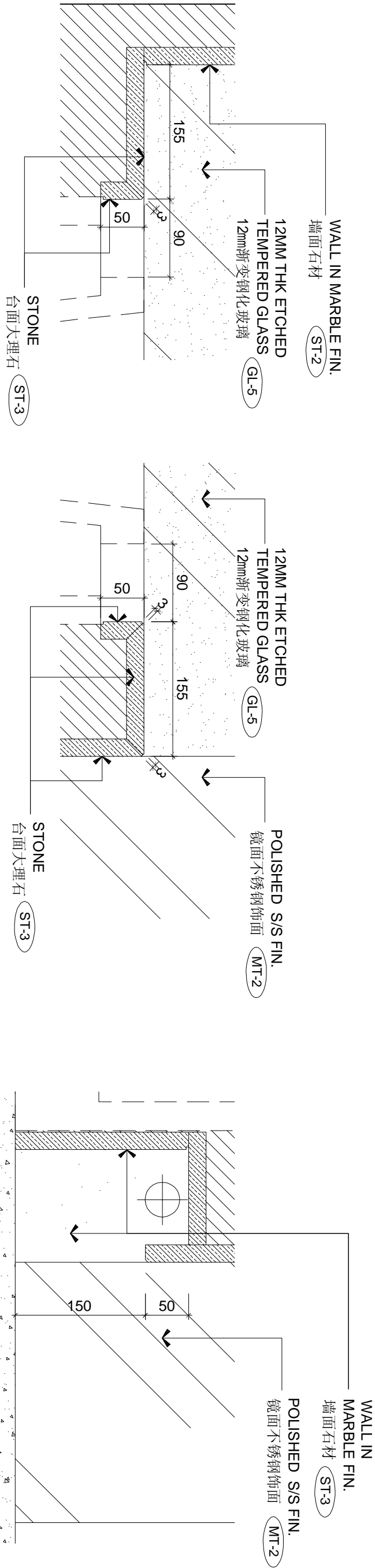

DETAIL
SCALE 1 : 5
A

DETAIL
SCALE 1 : 5
B

WALL IN MARBLE FIN.
墙面石材 (ST-2)

12MM THK ETCHED
TEMPERED GLASS (GL-5)
12mm渐变钢化玻璃

12MM THK ETCHED
TEMPERED GLASS (GL-5)
12mm渐变钢化玻璃

STONE
台面大理石 (ST-3)

WALL IN
MARBLE FIN.
墙面石材 (ST-3)









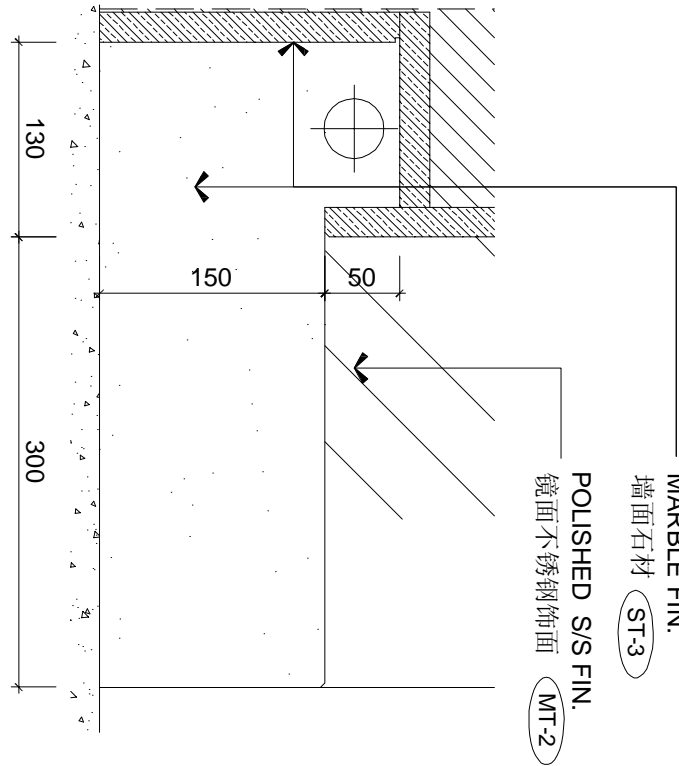
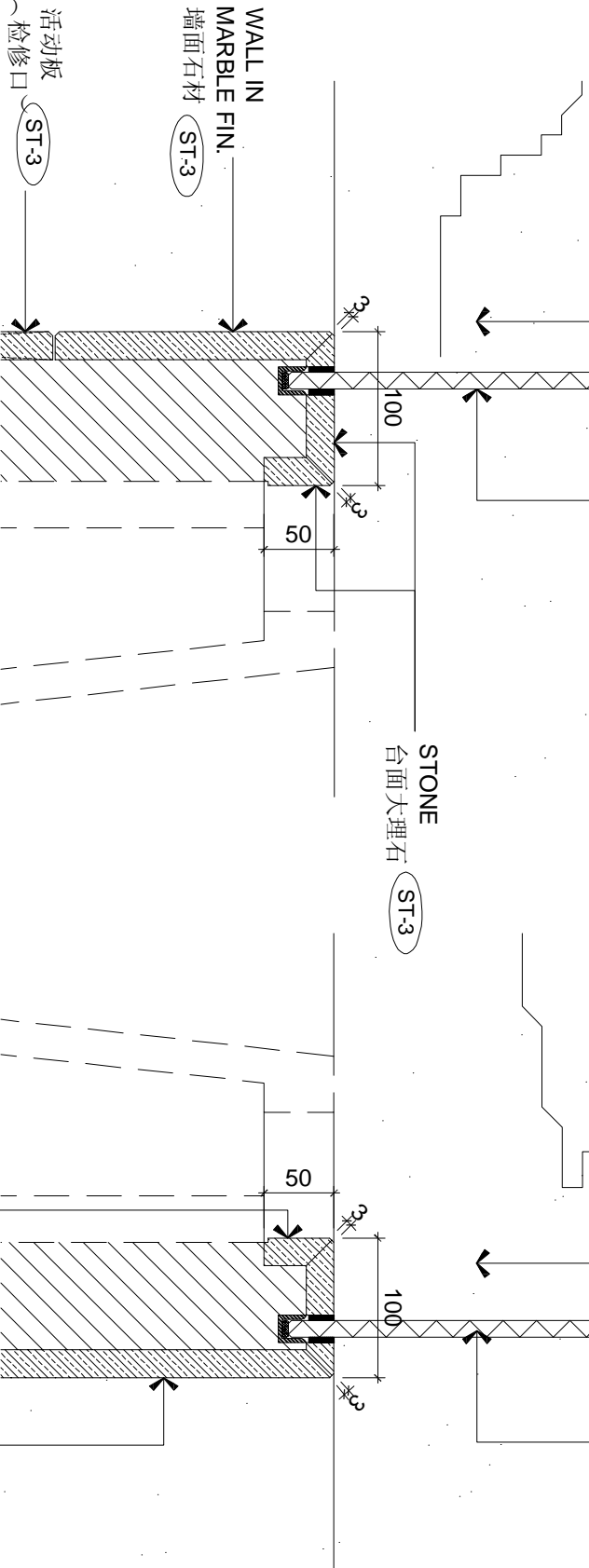















WALL IN
MARBLE FIN.
墙面石材 (ST-3)
POLISHED S/S FIN.
镜面不锈钢饰面 (MT-2)

DETAIL
SCALE 1 : 5
C

DETAIL
SCALE 1 : 5
D

DETAIL
SCALE 1 : 5
F



REVISIONS AND ISSUES										CHHADA SIEMBIEDA LEUNG										THE INTERCONTINENTAL SUZHOU										3 BAYS SUITE ROOM - DETAILS										FD-3BS-19									
LOCATION OF REVISIONS ARE INDICATED ON DWG. AS 										Limited, Design Consultants Hong Kong										JIANGSU, CHINA										DATE										DWG. NO.									
ISSUED FOR TENDER DRAWING																														200609																			
																																																	
																																																	
																																																	
																																																	
																																																	

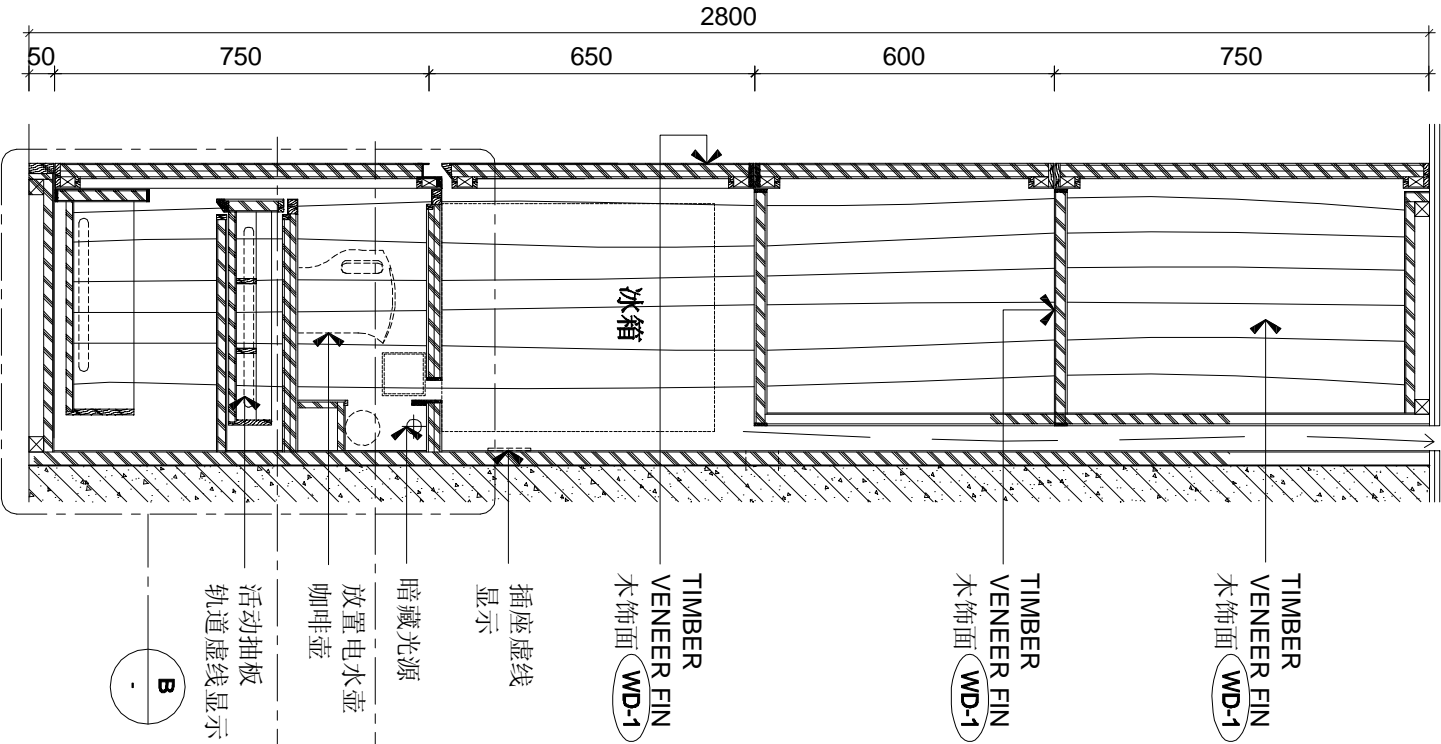

DETAIL
SCALE 1 : 15

A

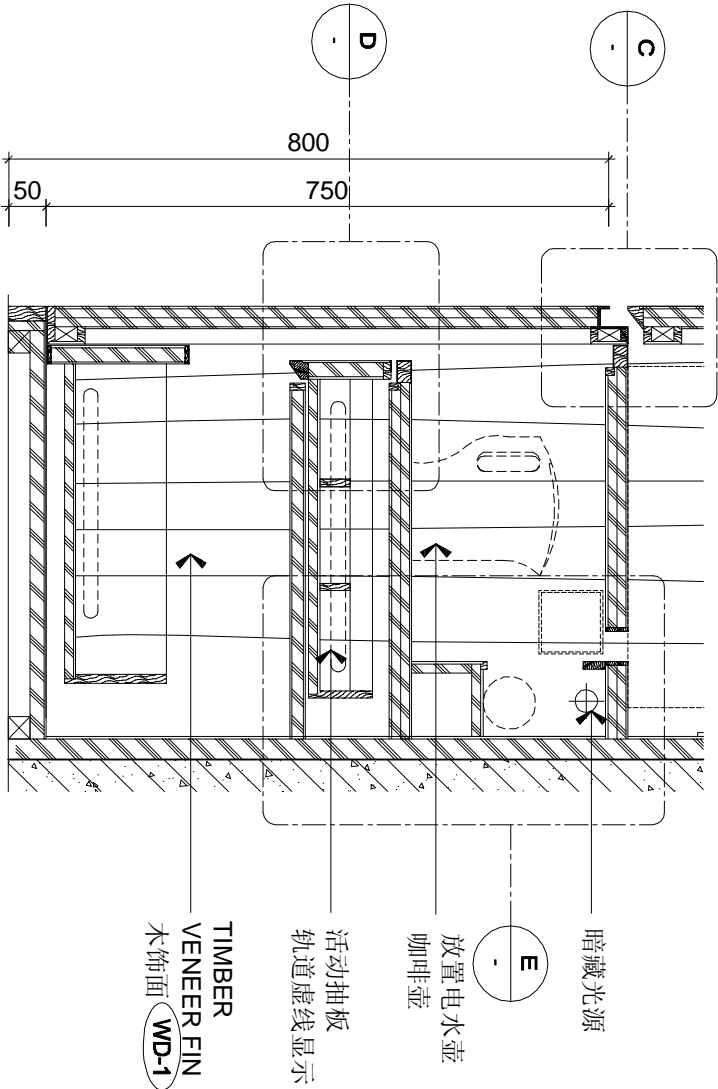

DETAIL
SCALE 1 : 5

B

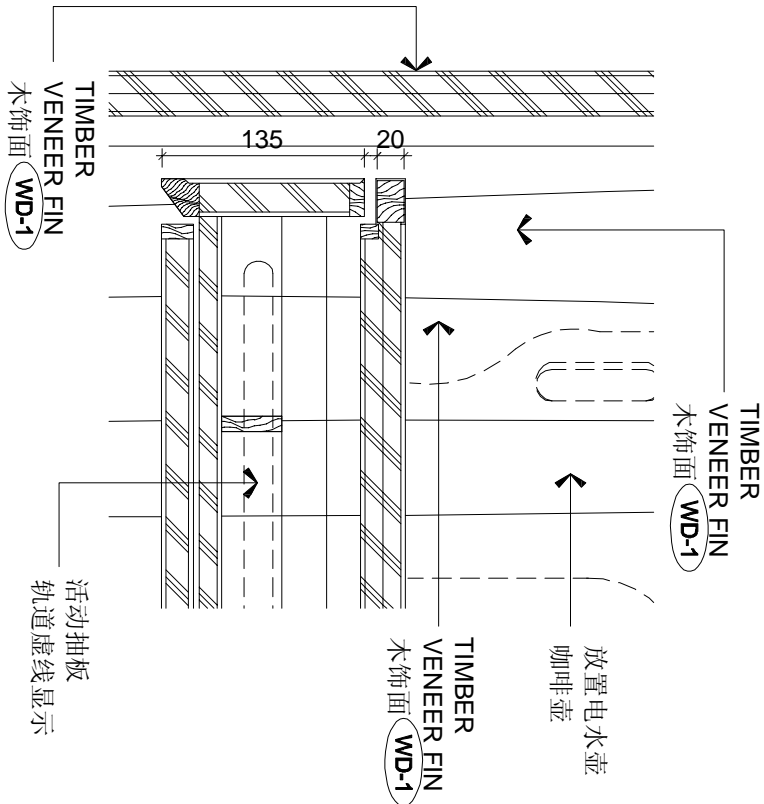

DETAIL
SCALE 1 : 5

D

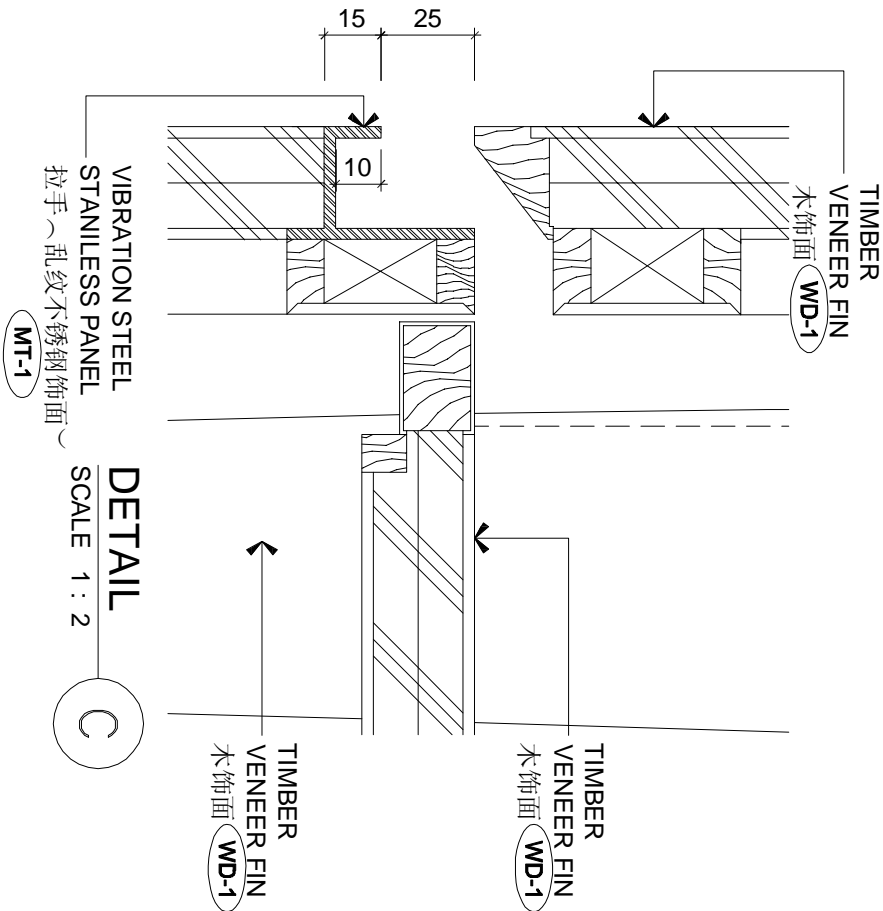

DETAIL
SCALE 1 : 2

C

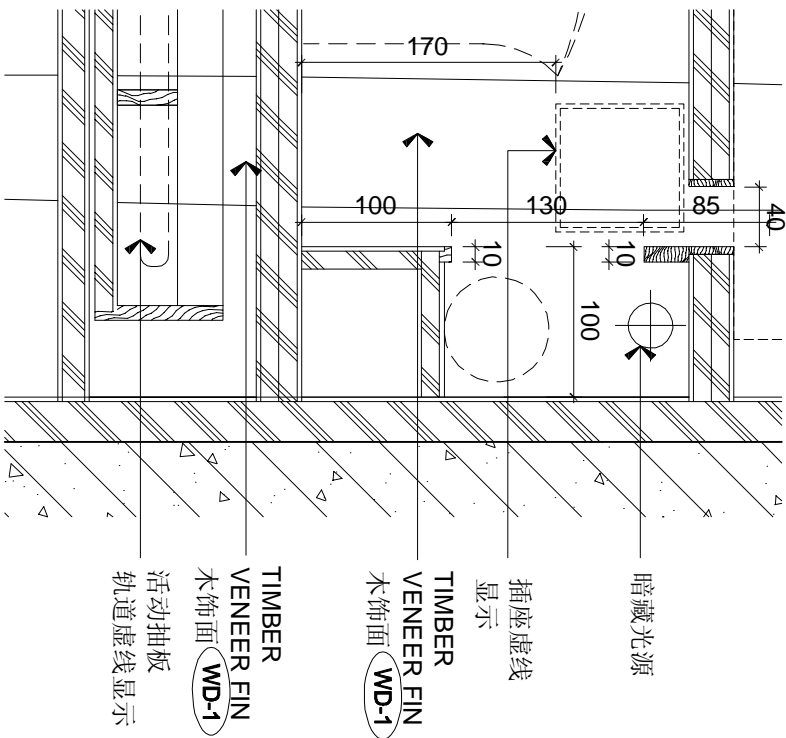

DETAIL
SCALE 1 : 5

E

REVISIONS AND ISSUES				CHHADA SIEMBIEDA LEUNG			
LOCATION OF REVISIONS ARE INDICATED ON DWG. AS				Limited, Design Consultants Hong Kong			
ISSUED FOR TENDER DRAWING				THE INTERCONTINENTAL SUZHOU			
				JIANGSU, CHINA			
				3 BAYS SUITE ROOM - DETAILS			
				DRAWN BY: STEPHEN			
				APPROVED BY: 07-01			
				PROJECT NO. FD-3BS-21			
				REVISION			
				DATE: 4/26/08			
				SCALE: AS SHOWN (AS)			
				DWG. NO. FD-31-23.dwg			

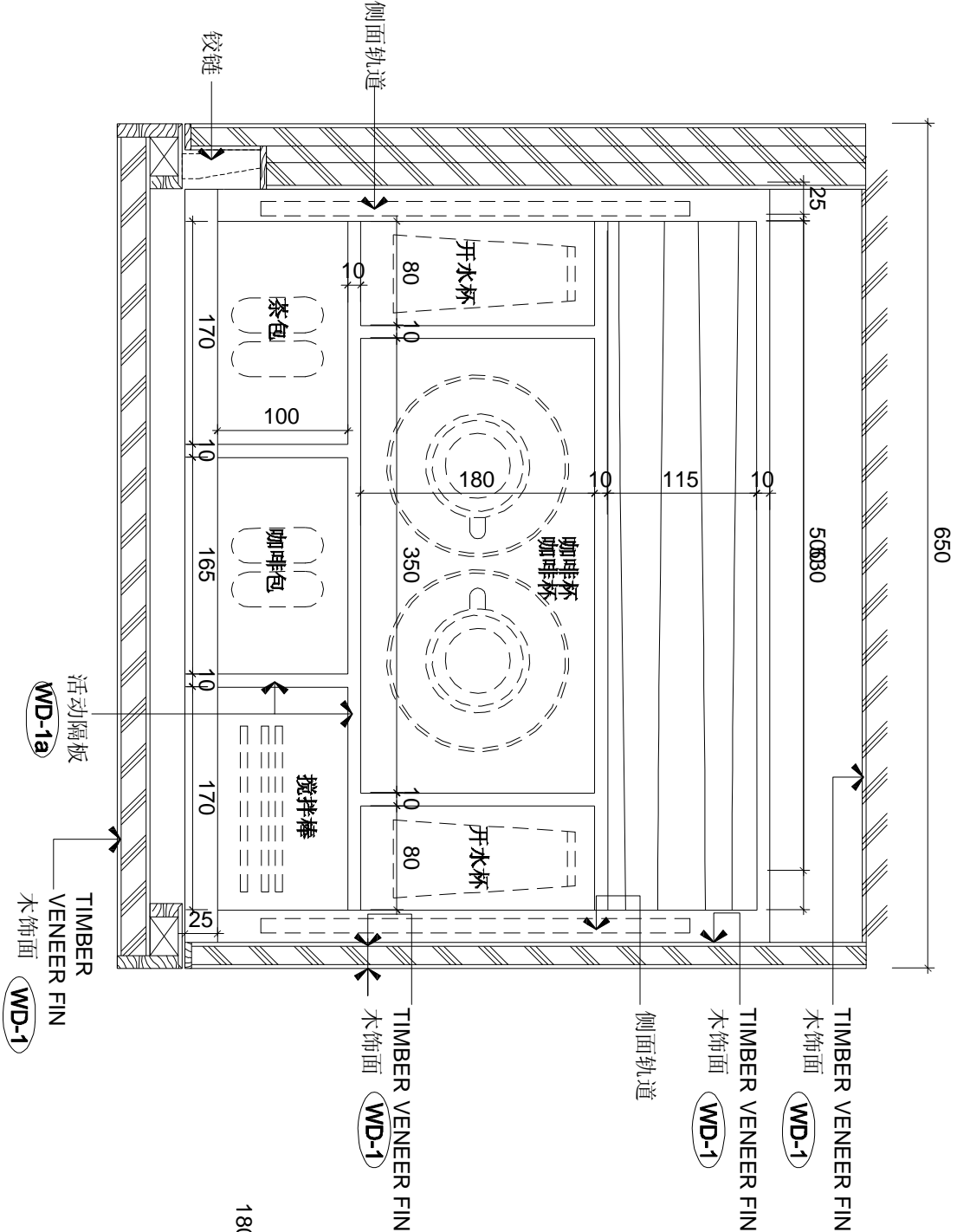

DETAIL
SCALE 1 : 5

A

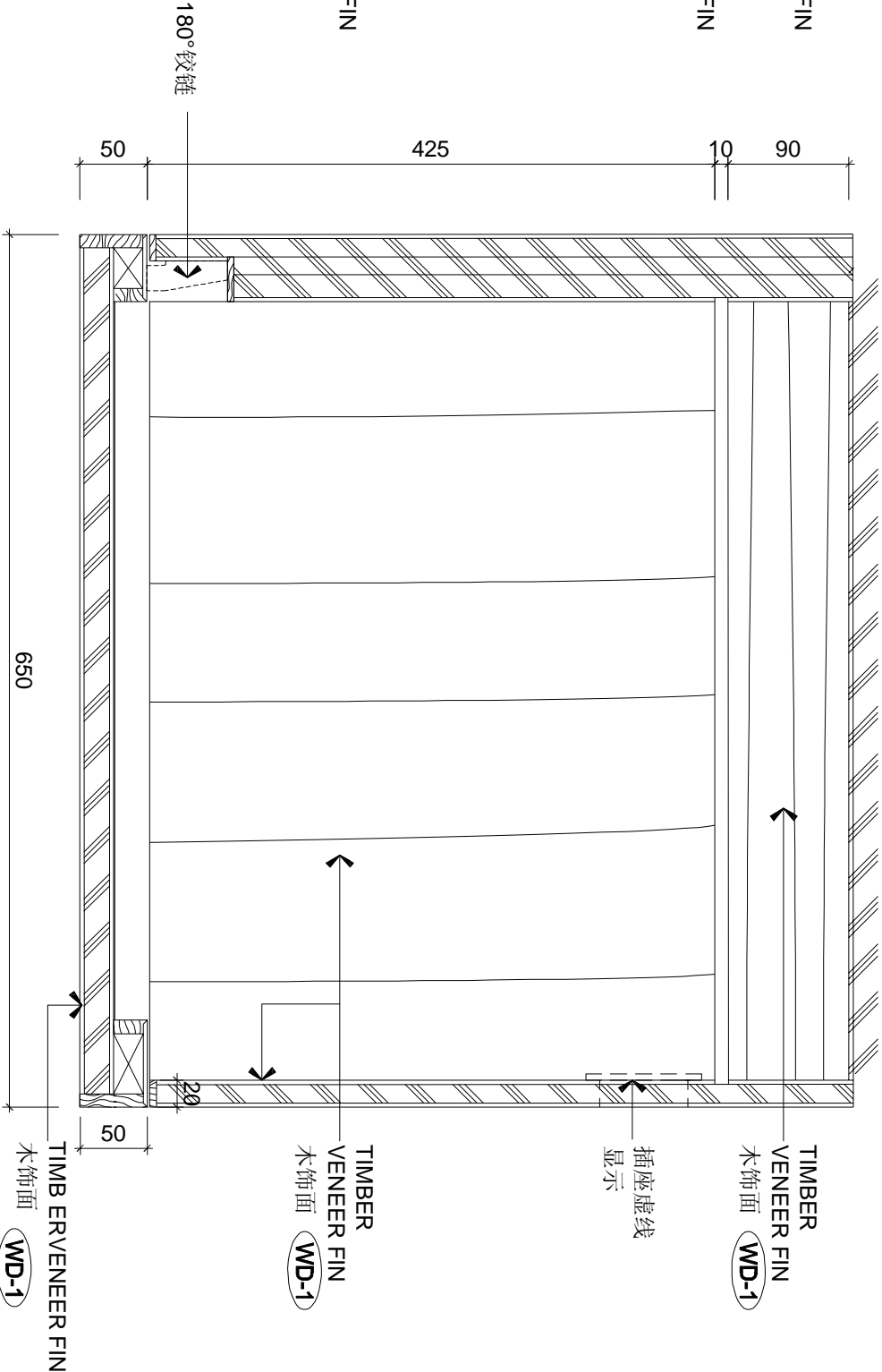

DETAIL
SCALE 1 : 5

B

REVISIONS AND ISSUES		DATE	
LOCATIONS OF REVISIONS ARE INDICATED ON DWG. AS		24/04/19	
ISSUED FOR TENDER DRAWING		A	
		B	
		C	
		D	
		E	
		F	
		G	
		H	
		I	
		J	
		K	
		L	
		M	
		N	
		O	
		P	
		Q	
		R	
		S	
		T	
		U	
		V	
		W	
		X	
		Y	
		Z	
		AA	
		AB	
		AC	
		AD	
		AE	
		AF	
		AG	
		AH	
		AI	
		AJ	
		AK	
		AL	
		AM	
		AN	
		AO	
		AP	
		AQ	
		AR	
		AS	
		AT	
		AU	
		AV	
		AW	
		AX	
		AY	
		AZ	
		BA	
		BB	
		BC	
		BD	
		BE	
		BF	
		BG	
		BH	
		BI	
		BJ	
		BK	
		BL	
		BM	
		BN	
		BO	
		BP	
		BQ	
		BR	
		BS	
		BT	
		BU	
		BV	
		BW	
		BX	
		BY	
		BZ	
		CA	
		CB	
		CC	
		CD	
		CE	
		CF	
		CG	
		CH	
		CI	
		CJ	
		CK	
		CL	
		CM	
		CN	
		CO	
		CP	
		CQ	
		CR	
		CS	
		CT	
		CU	
		CV	
		CW	
		CX	
		CY	
		CZ	
		DA	
		DB	
		DC	
		DD	
		DE	
		DF	
		DG	
		DH	
		DI	
		DJ	
		DK	
		DL	
		DM	
		DN	
		DO	
		DP	
		DQ	
		DR	
		DS	
		DT	
		DU	
		DV	
		DW	
		DX	
		DY	
		DZ	
		EA	
		EB	
		EC	
		ED	
		EE	
		EF	
		EG	
		EH	
		EI	
		EJ	
		EK	
		EL	
		EM	
		EN	
		EO	
		EP	
		EQ	
		ER	
		ES	
		ET	
		EU	
		EV	
		EW	
		EX	
		EY	
		EZ	
		FA	
		FB	
		FC	
		FD	
		FE	
		FF	
		FG	
		FH	
		FI	
		FJ	
		FK	
		FL	
		FM	
		FN	
		FO	
		FP	
		FQ	
		FR	
		FS	
		FT	
		FU	
		FV	
		FW	

CHHADA SIEMBIEDA LEUNG

Limited, Design Consultants Hong Kong

THE INTERCONTINENTAL SUZHOU

JIANGSU, CHINA

3 BAYS SUITE ROOM - DETAILS

FD-3BS-22

DATE

4/25/19

SCALE

AS SHOWN (AS)

PROJECT NO.

DRAWN BY

STEPHEN

APPROVED BY

07-01

FILE NAME

4-23-PROJECT-Chuang_HongKong_V22-01-15-Customer_Altitude-FromJiangsu010000-3BAYS-SUITE-ROOM-CHINA-PROJ-CHG-FD-3-21-22-04-19

DWG. NO.

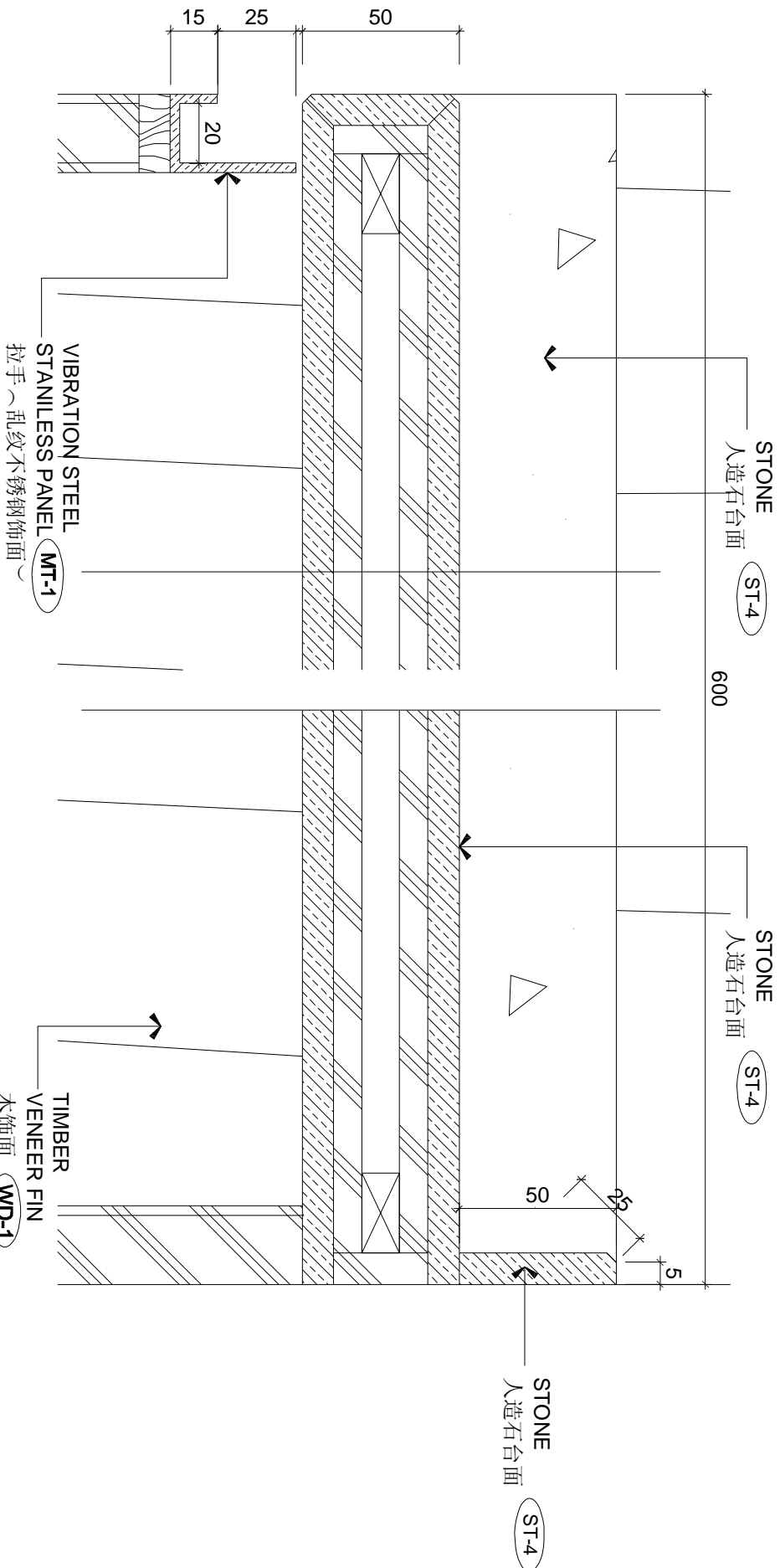
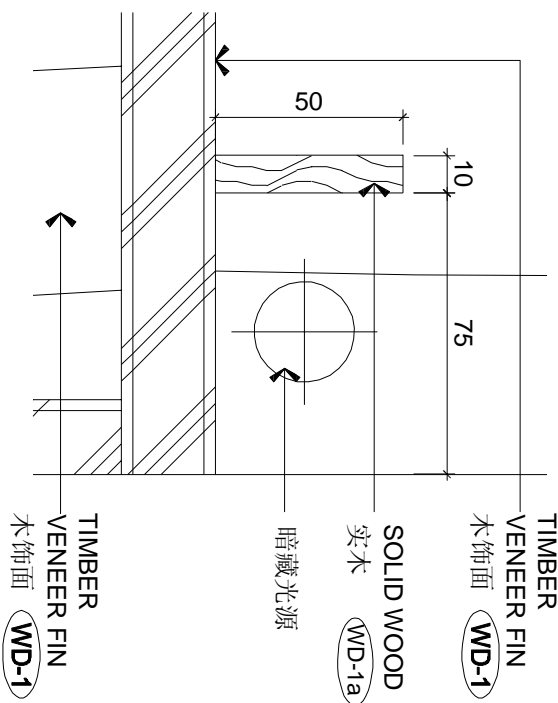
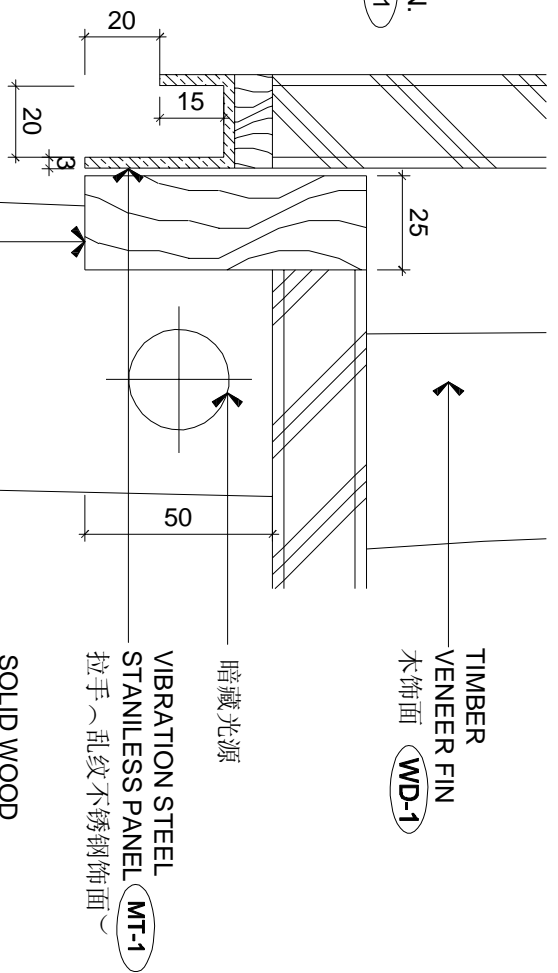
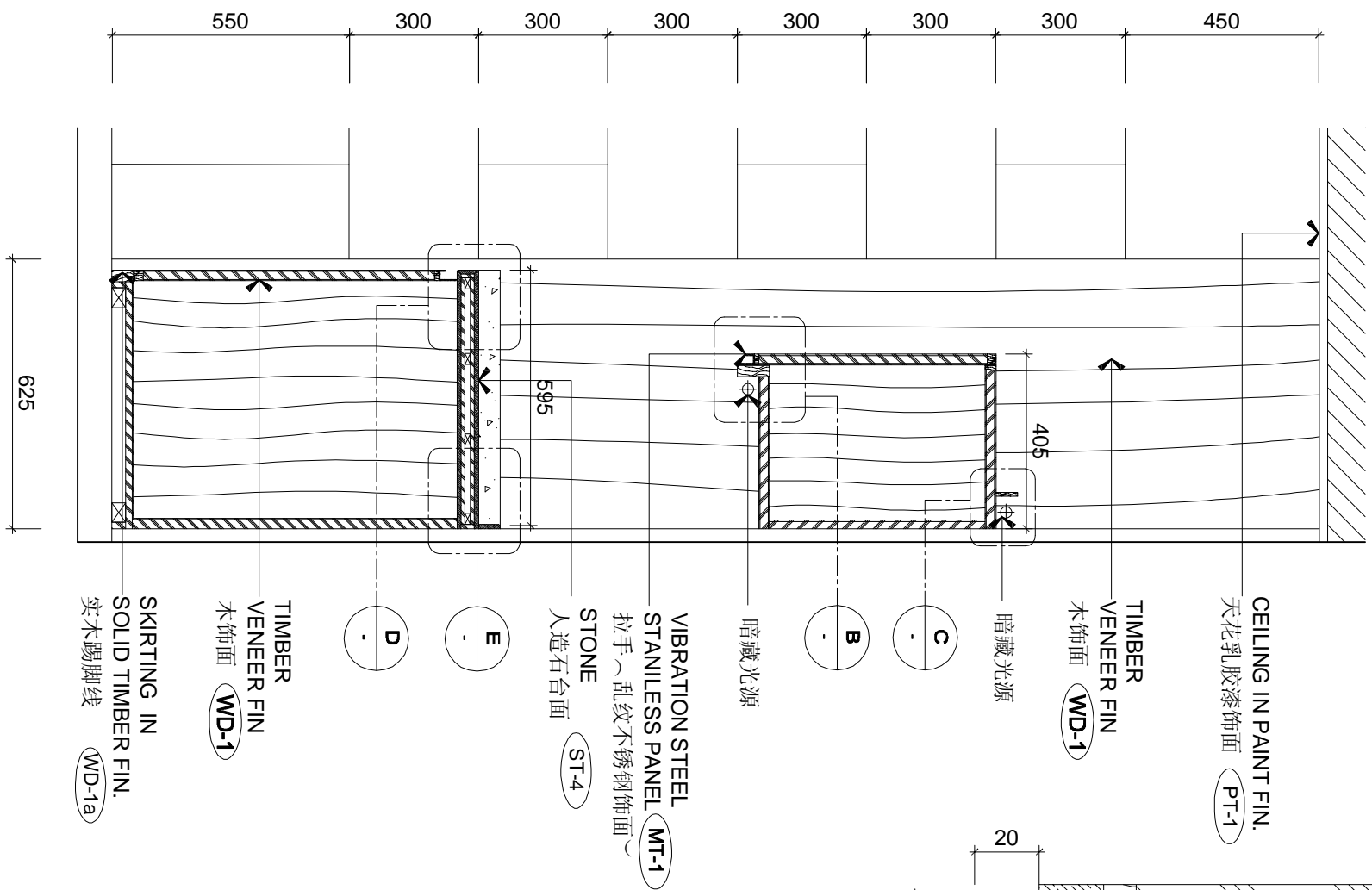

DETAIL

SCALE 1:15

DETAIL

SCALE 1 : 2

DETAIL

SCALE 1:2

[illegible]